The
BLUE AND WHITE
1956

Harold P. Kent Horace S. Coco Margaret Kline
Mary June Brown Carol Anne Henry Lou Masiello
Donna J. Cappelardo John D. Collins Doris Fire
Carol A. Manzi Joe Guimond Judy A. Foss
Mike Toomey
Virginia Gilmartin Alan Bronstein Joan V. Avery
Linda Cardoso Saul J Goldberg
Julie Galkowski
Mary Jane Polizzotti Esther Ohanian Marie Sharpe
Eleanor Bushnell
June Duchesneau Joyce A. Earnshaw
Carol A. Connell Eleanor McLean Barbara A. Champy
C.C. 133
Ronald G. Avagg Richard Clementi
William Turner Barbara Ann Sweeney
Mary Jane Morel Joan Prouty Marguerite Kane
Robert J Laudani Rose Marie Martino
Marian Urban
Robert K. Durbin Paul Duemmling
Diana Eksoozian Michael C Russo
Bill Petrone Helen Berthold
Andrea M. MacLachlan
Patricia A. Waters
Valorie Jan Snigarski
Arthur Hall Jr Kenneth K. Hekimian
Joyce M. Savastano Bruce "Libby" Thibodeau
Louise Shaheen
Edward (digger) Kaczynski
Eileen Petronione Mary Ann Lucci
Phil Hagan Ann Marie Pelletier

LAWRENCE PUBLIC LIBRARY
3 1549 00365 547 8

Thou hast no moldering wall or arch,
The artist's eye to claim;
No bard, in story or in song,
Has made thee known to fame.

Yet no less dear art thou to us,
Who throng these halls of thine,
That deep within our memory,
We build for thee a shrine.

In diverse lands, in distant parts,
Our fortunes, we may try;
And yet, where e'er we be, our hearts
Are with thee, Lawrence High.

LAWRENCE HIGH SCHOOL

Yearbook of 1956

Connell

As the Class of 1956 graduates from the Lawrence High School, I extend to all its members my official and personal good wishes. Your years in school were intended to prepare you in mind and character to take your places in the world outside. I hope you will be successful. I hope, too, that you will always keep in some corner of your mind an affectionate memory of your Alma Mater and of your golden years at Lawrence High.

James F. Hennessey

Superintendent of Schools

Congratulations, members of the Class of 1956, upon the occasion of your graduation. May the years ahead grant you peace, happiness, and prosperity. In the future, this book will be a reminder of many pleasant incidents in your student days at the Lawrence High School.

Augustus J. Lawlor.

Headmaster

FACULTY

Rear row: Rabert W. Sullivan, Thamas H. Derby, Bernard J. Kiernan, Peter L. J. Pamerleau. **Middle row:** Marian C. Shine, Mark H. Devlin, Edward F. Webb, Bernard C. McDanaugh, Jahn F. Bateman, J. Sharkey Lyans, Edith H. Stephan. **Seated:** M. Madalyn Mahaney, Margaret L. Derby, Helen A. O'Cannar, William R. Carey, Jr., Marian Brawn, Margaret Lard, Ralph J. Walfendale.

Rear row: Edward H. McCabe, Jahn F. Durkin, James F. Jardan, Leanard A. Yaung. **Middle row:** Jahn W. Kennedy, Jahn T. Casey, Daniel J. Castella, Walter A. Sidley, Peter J. Valeska, Edith Y. Bruce. **Seated:** Abigail Candan, Justine M. Devlin, Esther Glenzel, Gertrude E. McDannell, Helen M. O'Leary, Mary V. Riley, Irene Carraher, Katherine T. McAuliffe.

FACULTY

Rear row: John E. Harrington, Jahn F. Tharnton, Henry G. Ouellette. **Middle row:** Patrick J. Nevins, Robert F. Martin, Clarence V. LaBante, Andrew J. Maynihan, Blase R. Ventura, Edward F. Glynn. **Seated:** Daniel L. Regan, Jr., Margaret O'Brien, Julia McCarthy, Marian C. Barker, Claire M. Taye, David Millar.

Rear row: Maurice J. Schelling, Jahn J. De Matta, Clement J. Cannar, Augustine A. Danavan. **Middle row:** Arthur Ward, Fred C. McCabe, Edward F. Praetz, Martin P. Egan, James A. McLaughlin, Jahn Callahan, William D. Kennedy. **Seated:** C. Augusta Ferrin, Jasephine H. McDade, Edith A. Marsden, Mary F. Callahan, Mary J. Elliat, Grace A. Murphy, Mary Rita O'Cannar, J. Caral Bradley.

Submaster
ARTHUR G. MARSDEN

Dean of Girls
MISS MARION BROWN

Student Advisor
JOSEPH M. WALSH

LANCER

SPORTS

Tossing the Coin

Jump Pass

Flying Tackle Misses!

Downed in His Tracks!

Running Back a Punt

Forward Pass Fails to Click!

Finding Daylight

Touchdown, Lawrence!

Shoestring Tackle

Fumble!

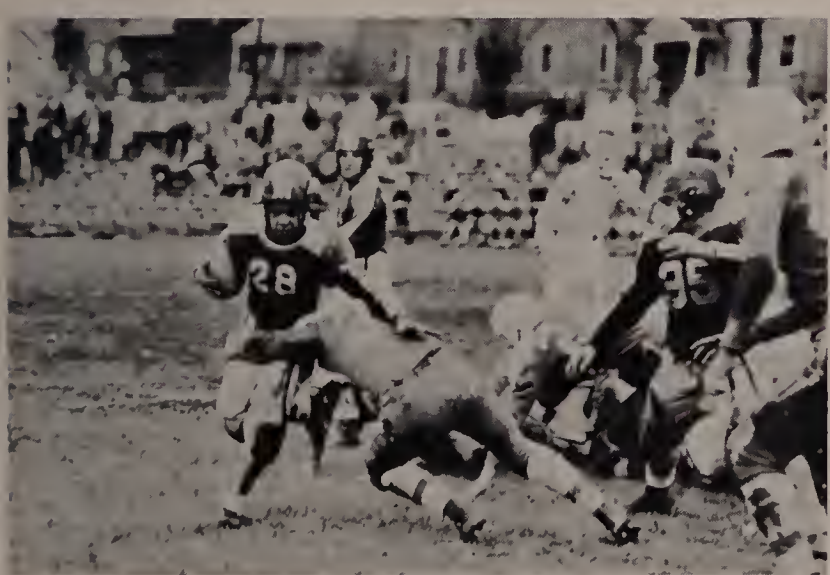

"Where Is My Interference?"

Sweeping the End

Varsity Football Team 1955

Rear row: Walter Bobish, Paul Higgins, Vincent Mella, Jahn Reusch, John Clark, Robert Martin, Guido Janca, Eugene Smith, Leo Boutin, Michael Di Gaetano. **Middle row:** Heod Caach Edword T. Buckley, Assistont Coach Stephen Perocchi, Nicholos Guerrera, Donald Sott, Bernard Ralph, Joseph Pauta, Kenneth Henrick, Kenneth Spires, Thomas Carroll, Captain-Elect Robert Diadati, Alan McLennan, Laurence Quinn, Assistant Caach Ralph J. Wolfendale. **Front row:** Ralph Forgione, Donald Seifert, Bernord O'Neil, Williom Perry, Fronk Poppalordo, Captain George Maraun, Robert Laudoni, Michoel Snoonian, Borry Close, Gerald Miele.

SEASON'S RECORD

Lawrence	6	Manchester Central	12
Lawrence	39	Peabody	19
Lawrence	0	Lynn English	12
Lawrence	13	Lynn Classical	13
Lawrence	6	Somerville	27
Lawrence	0	Central Catholic	31
Lawrence	13	Revere	7
Lawrence	0	Haverhill	39
Lawrence	7	Lowell	26
Lawrence	84	Opponents	186

Won 2; Lost 6; Tied 1.

INDIVIDUAL SCORING

	TD	PA	PTS
Maroun	8	4	52
Clark	3	0	18
Carroll	1	0	6
DiGaetano	1	0	6
Laudani	0	1	1
Sweeney	0	1	1
Totals	13	6	84

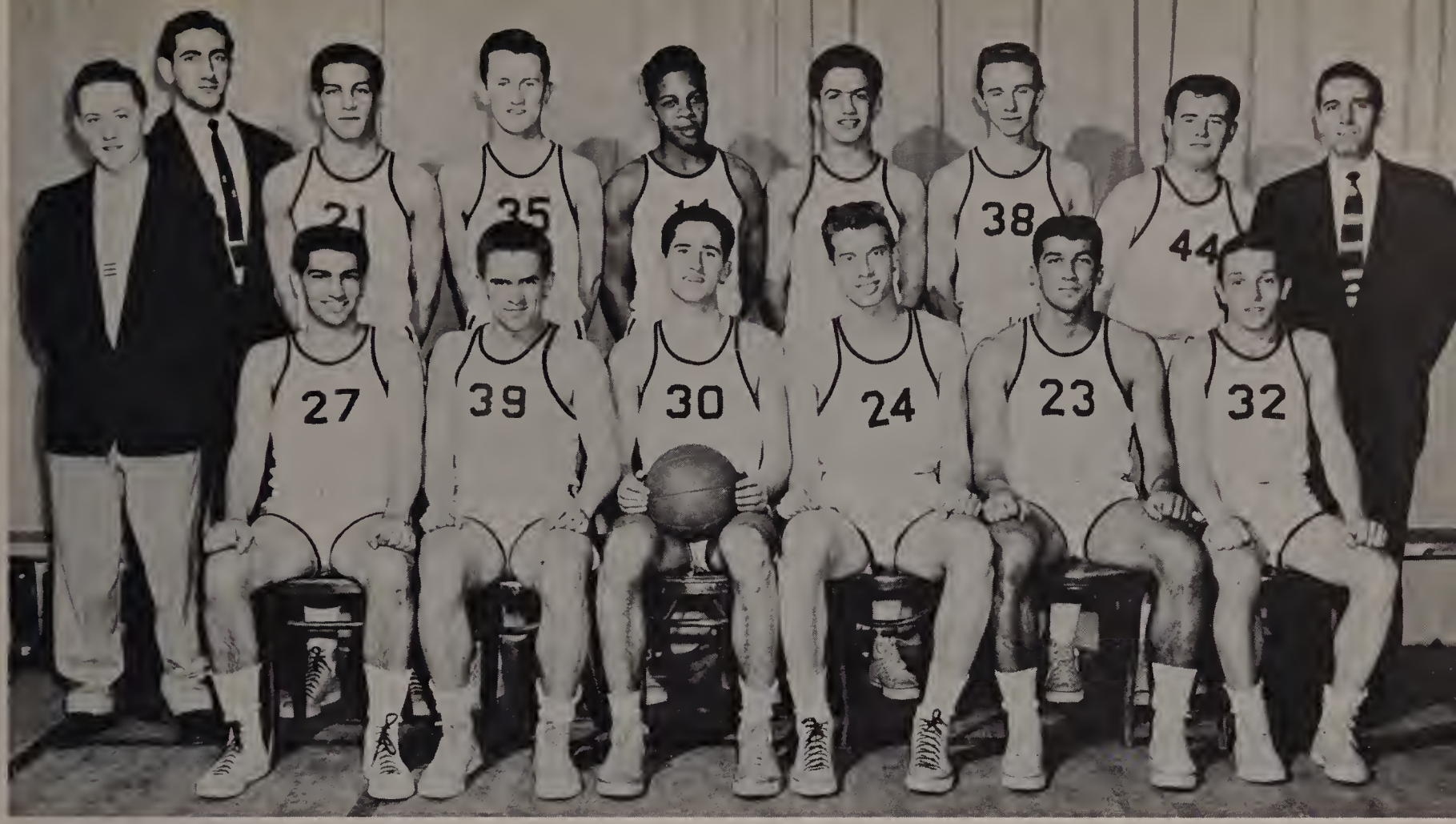

Standing: Assistant Manager Richard Green, Monager Albert De Luca, Ralph Forgione, Maurice Ferris, Williom Perry, Ronald Hatem, Clark Broadhursf, John McParland, Cooch Basil Bova. **Seated:** Robert Laudani, Bernard O'Neil, Coptoin Jomes McCarthy, Edward Lonardo, George Maroun, Ronald Rochon.

Varsity Basketball Team
1955-1956
Essex County League Champions

Season's Record

	Lawrence	66	Manchester Central	58
	Lawrence	43	Manchester Central	44
*	Lawrence	68	Lynn English	77
*	Lawrence	62	Gloucester	46
*	Lawrence	78	Saugus	42
	Lawrence	53	Central Catholic	59
*	Lawrence	87	Peabody	72
*	Lawrence	68	Lynn Classical	48
*	Lawrence	73	Beverly	64
*	Lawrence	46	Salem	54
*	Lawrence	69	Lynn English	54
*	Lawrence	75	Gloucester	61
*	Lawrence	60	Saugus	41
*	Lawrence	68	Peabody	61
*	Lawrence	73	Lynn Classical	80
*	Lawrence	59	Beverly	49
*	Lawrence	71	Haverhill	52
*	Lawrence	60	Salem	55
*	Lawrence	60	Haverhill	57
†	Lawrence	58	Manchester Central	61
†	Lawrence	70	Lowell	65
	Lawrence	49	Central Catholic	51
‡	Lawrence	46	Cambridge Latin	38
‡	Lawrence	59	Brockton	76
	Lawrence	1521	Opponents	1365

Won 16; Lost 8

* Essex County League Game

† Merrimack Valley Conference Tournament

‡ Eastern Massachusetts High School Championship Tournament

Final Standing, Essex County League

	Won	Lost	Pct.
Lawrence	13	3	.813
Lynn Classical	12	4	.750
Lynn English	12	4	.750
Beverly	10	6	.625
Salem	10	6	.625
Haverhill	9	7	.563
Gloucester	4	12	.250
Peabody	2	14	.125
Saugus	0	16	.000

Starting to Weave

At the Charity Line

Fast Break, Lawrencel

In the Huddle

A Big Man Covering a Small Man

Scramble under the Basket

In the Clear

Guarding the Keyhole

Passing Off

At the Scorer's Table

Dribbling

Man to Man Defense

Indoor Track Team 1956

Rear row: Andrew Shea, Philip Hagan, Rabert Hennessey, Paul Higgins, Edward Chwalek. **Middle row:** Eugene Smith, Alexander Szczapa, Raymand Scatt, Jahn Bateman, Arthur Babaian, Daria Pepe, Martin Delaney, Arthur Maare. **Front row:** Nathaniel Bateman, William Duftan, Jaseph Bateman, Captain Gearge Rakel, Jahn Quinlan, Barry Clase, Samuel Caca.

Leading the Pack

Up and Over

Graceful Farm

Phata Finish

The Braad Jump

Passing the Batan

Varsity Baseball Team
1955

Rear row: Mourice Ferris, Arthur Holloron, John Goge, Gilbert Hulme, Rolph Forgione. **Middle row:** Monoger Albert Spirdione, Robert Choisson, Horoce Coco, Froncis Kennedy, Frederick Goron, Alexonder Szczopo, Edword Menery, Troiner Jomes Murphy, Coach Williom Regon. **Front row:** Williom Perry, Dennis DiGennoro, George Moroun, Robert Loudoni, Coptoin Robert LeFebre, John McCorthy, Thomos Corroll, Williom Hickey.

Golf Team
1956

Standing: Donold Loffert, Corl Rullo, Robert Minosion. **Seated:** Co-Coptoin Douglos Hoddod, Co-Coptoin Richord Hoddod, Jomes McLochlon.

1955 Basketball Record

	Lawrence	14	Manchester Central	0
*	Lawrence	11	Peabody	0
*	Lawrence	7	Salem	0
*	Lawrence	11	Saugus	7
*	Lawrence	18	Beverly	6
*	Lawrence	8	Gloucester	6
*	Lawrence	2	Lynn English	6
*	Lawrence	2	Lynn Classical	3
*	Lawrence	10	Saugus	1
	Lawrence	4	Central Catholic	3
*	Lawrence	14	Peabody	2
*	Lawrence	6	Lynn English	12
*	Lawrence	13	Gloucester	3
	Lawrence	5	Central Catholic	2
*	Lawrence	4	Haverhill	5
*	Lawrence	5	Beverly	7
*	Lawrence	9	Haverhill	4
*	Lawrence	15	Lynn Classical	3
	Lawrence	4	Lowell	1
	Lawrence	2	Lowell	3
	Lawrence	164	Opponents	74

Won 14; Lost 6

* Denotes an Essex County League Game

Varsity Cheerleaders

Standing: Margaret Emmert, Sybil Freedman, Rita Maroun, Barbara Feinman, Marie Sharpe, Jane Tatelman, Nancy Silverman. **Kneeling:** Elizabeth Connor, Mary O'Connor, Captain Rosemary Smith, Barbara Stowell, Marian Erban.

J V Cheerleaders

Left to right: Patricia Lees, Carol Pattavina, Marilyn Signor, Judith Stolarz, Eve Prieditis, Marilyn Murphy.

"towards brighter horizons"

CLASS 1956

BARBARA ALBRECHT
Date of Birth: January 12, 1938.
Course: Business.
Ambition: Telephone Operotor.
Hobbies: Doncing ond Music.

ROBERT D. ALBRECHT
Dote of Birth: August 29, 1936.
Course: College.
Ambition: To be o success.
Hobbies: Weight Lifting, Swimming, Dancing.

DONALD L. AMEEN
Dote of Birth: October 9, 1938.
Course: College.
Ambition: Engineer.
Hobby: Swimming.
Activities: Moth Club 3, 4; Debating Society 4; Speokers Club 4; Biology Club 3; Chemistry Club 4.

ELIZABETH ANNAIAN
Date of Birth: December 19, 1938.
Course: Business.
Ambition: Privote Secretory.
Hobbies: Dancing, Bowling, Swimming.
Activities: Bowling Leogue 1, 2; Commerciol Club 3,4; Yeorbook 4; Girls' Deboting Society 4.

RONALD G. ARRAGG
Date of Birth: May 28, 1939.
Course: College.
Ambition: Registered Pharmocist (with my own drug store).
Hobbies: Weight Lifting ond Gymnostics.
Activities: Decoroting Committee 3,4, (Assistant Chairman 4); French Club 3; Chemistry Club 4; Speokers Club 4.

JOAN AVERY
Date of Birth: August 27, 1939.
Course: College.
Hobbies: Sewing, Roller Skoting, Doncing.
Ambition: Elementory School Teacher.
Activities: French Club 3,4; Speokers Club 4; Biology Club 3; Chemistry Club 4.

PATRICIA K. BACHTA
Date of Birth: April 20, 1938.
Course: General.
Ambition: To attend art school.
Hobbies: Skating, Swimming, Dancing.
Activities: Girls' Debating Society 2,4; Biology Club 3; Art Club 2,3,4; Chemistry Club 4; Speakers Club 4.

LUCILLE BALSAMO
Date of Birth: August 27, 1938.
Course: Business.
Ambition: Secretary.
Hobby: Painting Figurines.
Activities: Yearbook 4; Bowling League 1,2.

SAMUEL BASILE
Date of Birth: May 31, 1939.
Course: College.
Ambition: To make a few millions.
Hobbies: Swimming and Ice Skating.
Activities: Track 2,3,4; Chemistry Club 4.

WILLIAM BATTYE
Date of Birth: July 9, 1939.
Course: General.
Ambition: To earn a barrel of money.
Hobbies: Hunting and Hotrods.
Activity: Lawrencian Printers 3,4.

PAUL J. BAXENDALE
Date of Birth: May 20, 1938.
Course: Business.
Ambition: Certified Public Accountant.
Hobbies: Collecting Stamps and Records.
Activity: Band 2.

ROBERTA I. BELAIR
Date of Birth: May 8, 1939.
Course: Business.
Ambition: To be a success in life.
Hobbies: Swimming, Skating, Tennis.
Activities: Commercial Club 3,4; Alumni Secretary 4; Yearbook 4.

JUDITH L. BERBERT

Date af Birth: March 18, 1938.
Caurse: College.
Ambitian: Child Psychologist.
Habby: Ice Skating.
Activities: German Club 3,4; Latin Club 2,3; Biology Club 3; Chemistry Club 4; Speokers Club 4; Yearbaak 4.

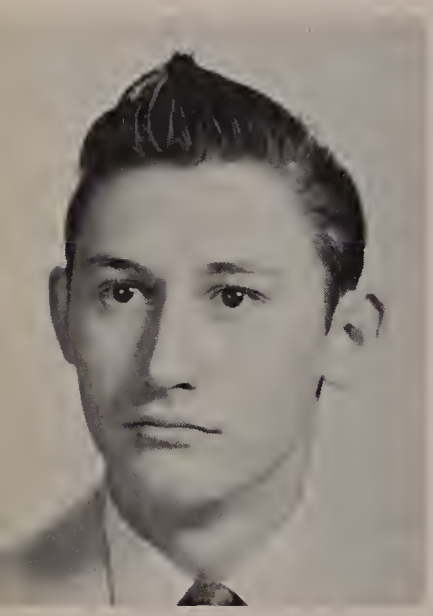

IRWIN M. BERGER

Date af Birth: April 27, 1938.
Caurse: College.
Ambitian: Physician.
Habbies: Music, Callecting Popular Records and Mavie Star Phatos.
Activities: French Club 3; Speakers Club 4; Spanish Club 4; Chemistry Club 4; Decorating Committee 4; Yearbaak 4.

RICHARD BERGERON

Date af Birth: April 15, 1938.
Caurse: General.
Ambitian: To be successful in life.
Habbies: Fishing, Swimming, Dancing.
Activity: Home Room Representative 2.

DONALD L. BERNARD

Date of Birth: June 19, 1937.
Course: Manual Arts.
Ambition: To be successful.
Hobby: Sports Cars.

GERALDINE BERNARD

Date of Birth: November 7, 1938.
Course: Business.
Ambitian: Private Secretary.
Habbies: Skating, Dancing, Swimming.
Activities: Yearboak 4; Speokers Club 4, Commerciol Club 4 (Treasurer 4).

ANNETTE BERNARDINI

Date of Birth: January 15, 1939.
Caurse: Business.
Ambitian: Secretary.
Habbies: Dancing and Swimming.
Activities: Yearbaak 4; Cammercial Club 3,4; Speakers Club 4.

M. HELEN BERTHOLD

Dote of Birth: September 11, 1937.
Course: College.
Ambition: Elementary School Teacher or The Waves.
Habbies: Figurine Painting, Roller Skating, Swimming.
Activity: Itolian Club 4.

MARY C. BETTENCOURT

Dote of Birth: December 31, 1938.
Course: General.
Ambition: Hair Dresser.
Hobbies: Playing Basketball, Skating, Swimming.
Activity: Girls' Deboting Society 1.

ALBERT J. BISSON

Dote af Birth: January 19, 1938.
Course: Monuol Arts.
Ambition: Automobile Mechanic.
Hobby: Working on Cors.

JANET BLACKINGTON

Date of Birth: November 21, 1938.
Course: Business.
Ambition: Private Secretary.
Hobbies: Skating, Basketball, Doncing.
Activities: Girls' Deboting Society 4; Yeorbook 4.

EDMOND JOSEPH BLAIS

Date of Birth: August 3, 1938.
Course: Monual Arts.
Ambitian: Electrical Engineer.
Hobby: Sparts.

CARL J. BLANCHETTE

Date of Birth: January 9, 1939.
Course: Manual Arts.
Ambitian: Jet Mechanic.
Habbies: Hunting, Fishing, Designing Madel Airplanes.

M. ANTOINETTE BLANCHETTE

Date of Birth: May 2, 1938.
Course: College.
Ambition: Secretarial Science Field.
Hobbies: Cooking and Dancing.
Activities: French Club 3,4; Math Club 3,4; Latin Club 3; Girls' Debating Society 3,4; Biology Club 4; Glee Club 1,2; Bowling League 1; Speakers Club 4.

RENE BOUCHARD

Date of Birth: August 4, 1938.
Course: General.
Ambition: An Army Career.
Hobbies: Sports and Motor Cars.
Activities: JV Basketball 1; Spanish Club 4.

ANNELLA BOUCHER

Date of Birth: May 20, 1938.
Course: Business.
Ambition: Stenographer.
Hobbies: Bowling and Collecting Records.

ROBERT BOUCHER

Date of Birth: September 3, 1937.
Course: Manual Arts.
Ambition: Electrician.
Hobby: Camera Work.
Activity: JV Football 2.

MARGARET A. BRESNAHAN

Date of Birth: August 16, 1939.
Course: College.
Ambition: Psychologist.
Hobbies: Tennis, Piano, Reading.
Activities: Yearbook 4; Latin Club 3; Math Club 3; Bowling League 1; Biology Club 3; Spanish Club 4; Speakers Club 4.

ALAN BRONSTEIN

Date of Birth: March 28, 1939.
Course: College.
Ambition: Physician
Hobby: Astronomy.
Activities: Yearbook 4; Math Club 3,4; Debating Society 4; Biology Club 3,4; Chemistry Club 4; French Club 3,4; Lawrencian 3,4; Decorating Committee 4.

MARY JUNE BROWN

Date of Birth: June 8, 1939.
Course: College.
Ambition: Registered Nurse.
Hobbies: Dancing and Sports.
Activities: Band 1,2,3,4 (Master Sergeant 4); Moth Club 3; Latin Club 3,4 (Vice President 4); Bowling League 2; Germon Club 3,4 (Vice President 3); Home Room Representotive 1; Speokers Club 4; Biology Club 3; Chemistry Club 4; Yeorbook 4.

ELEANOR BUSHNELL

Dote of Birth: October 31, 1939.
Course: Business.
Ambition: To be o success in everything I do.
Hobbies: Swimming, Tennis, Skoting.
Activities: Yeorbaok 4; German Club 2; Commerciol Club 3,4.

PATRICIA CAHALANE

Date of Birth: May 7, 1939.
Course: Business.
Ambition: Classicol Singer.
Hobbies: Singing, Dancing, Acrobatics.

RITA A. CALANDRIELLO

Date af Birth: September 9, 1938.
Course: College.
Ambition: Airline Hostess.
Hobbies: Dancing ond Ice Skating.
Activities: Italian Club 4 (President 4); Yeorboak 4; Home Room Representotive 3.

JULIA CALKOWSKI

Date af Birth: September 29, 1938.
Course: Business.
Ambition: Accauntont or Secretary.
Hobbies: Dancing, Sewing, Swimming.
Activities: Girls' Deboting Soicety 1; Yeorboak 4; Speakers Club 4; Commerciol Club 3,4.

MICHAEL A. CAMPAGNA

Date af Birth: February 16, 1938.
Course: General.
Ambition: Sports Cor Driver.
Habbies: Motor Cars, Hunting, Fishing.
Activities: JV Football 1; JV Basketboll 2.

ADRIENNE ANN CAMPIOLA

Date of Birth: January 10, 1939.
Course: Business.
Ambition: Private Secretary.
Hobbies: Dancing and Skating.
Activities: Yearbook 4; Bowling League 1; Girls' Debating Society 4.

ROSEMARY L. CAMPOCHIARO

Date of Birth: November 10, 1938.
Course: College.
Ambition: Laboratory Technician.
Hobby: Cooking.
Activities: Latin Club 2,3,4; German Club 3; Speakers Club 4.

FRED D. CANZANO

Date of Birth: February 11, 1939.
Course: General.
Ambition: Commercial Artist.
Hobbies: Photography and Electronics.

ALAN M. CARAS

Date of Birth: April 18, 1939.
Course: College.
Ambition: Radio or Television Announcer.
Hobbies: Composing Humorous Verse, Music, All Sports.
Activities: Yearbook 4; Speakers Club 4; Biology Club 4; German Club 2,3.

LINDA MARIE CARDOSO

Date of Birth: June 6, 1938.
Course: Business.
Ambition: Medical Secretary.
Hobby: Dancing.
Activities: Commercial Club 3,4; Girls' Debating Society 3,4; Speakers Club 4; Yearbook 4.

CELIA L. CAREY

Date of Birth: June 16, 1938.
Course: Business.
Ambition: To be a success.
Hobbies: Bowling, Dancing, Sports.
Activities: Yearbook 4; Commercial Club 3; Speakers Club 4; Girls' Debating Society 3,4.

ANNA MARIE CARRUBBA

Dote of Birth: Februory 17, 1938.
Course: Business.
Ambition: Ta be a success.
Habbies: Bowling, Sewing, Reoding.
Activities: Yearbaak 4; Itolian Club 3,4; Commerciol Club 3,4; Speakers Club 4; Bowling Leogue 4.

RUTH CARSON

Date af Birth: January 18, 1938.
Course: Business.
Ambition: Registered Nurse.
Hobbies: Ice Skating, Swimming, Dancing.
Activities: Yearboak 4; Girls' Debating Society 2,3; Bawling League 1,2; Speakers Club 4.

AGNES S. CAVALLARO

Date of Birth: March 1, 1939.
Course: Nursing.
Ambition: Registered Nurse.
Hobbies: Dancing and Swimming.
Activities: Girls' Debating Society 2,3,4; Italion Club 3,4; Biolagy Club 3.

ROBERT JOSEPH CHAISSON

Date of Birth: April 22, 1938.
Course: Generol.
Ambitian: Prafessional Sports.
Hobbies: Boseboll and Ice Skating.
Activity: Baseball 2,3,4.

BARBARA A. CHAMPY

Date of Birth: Jonuary 14, 1939.
Course: College.
Ambitian: Registered Nurse.
Hobbies: Painting, Dancing, Sports.
Activities: Yearbook 4; Girls' Debating Society 3,4; Biology Club 3; Itailan Club 3; Chemistry Club 4; Speakers Club 4.

RENE CHAREST

Date of Birth: November 29, 1938.
Course: General.
Ambition: Mechanic.
Hobbies: Motor Cors ond Sports.
Activity: Lowrencion Printer 3,4.

ELEANORE M. CHOQUETTE

Dote of Birth: August 1, 1938.
Course: College.
Ambition: Teocher.
Hobbies: Sports ond Doncing.
Activities: Bowling Leogue 1,2; Latin Club 2,3; Moth Club 3; Lawrencion 3,4; Germon Club 2,3,4; Biology Club 3; Speakers Club 4; Chemistry Club 4; Yeorbook 4.

PATRICIA CLARK

Date of Birth: July 31, 1938.
Course: Business.
Ambition: Accountont.
Hobbies: Swimming, Skating, Basketball.
Activities: Yeorbook 4; Home Room Representotive 2; Speokers Club 4; Girls' Deboting Society 4.

GENEVIEVE I. CLEARY

Dote of Birth: October 28, 1936.
Course: Generol.
Ambition: Registered Nurse.
Hobbies: Skoting, Painting, Archery.
Activity: Home Economics Club 1,2.

RICHARD L. CLEMENTI

Dote of Birth: September 11, 1938.
Course: College.
Ambition: Engineer.
Hobbies: Model Airplones, Mechonics, Woodcroft.
Activities: Trock 3,4; Debating Society 1; Itolian Club 3.

JOHN J. CLOONAN

Date of Birth: July 22, 1938.
Course: General.
Ambition: Successful Businessman.
Hobbies: Skiing, Swimming, Hunting.

BARRY H. CLOSE

Dote of Birth: November 10, 1938.
Course: College.
Ambition: To be successful in sports.
Hobbies: Skiing and Swimming.
Activities: JV Football 2; Footboll 3,4; Trock 3,4; Biology Club 3.

GRACE COCO

Date of Birth: March 29, 1938.
Course: College.
Ambitian: Physicion.
Hobbies: Swimming, Bowling, Basketboll.
Activities: Yeorbaak 4; Itolion Club 3,4 (Secretory 4); Math Club 3,4; Latin Club 3; Biology Club 4; Speakers Club 4; Chemistry Club 4; Bowling Leogue 1,2,3,4 (Winner of Bowling Trophy 3).

HORACE S. COCO

Dote of Birth: September 30, 1938.
Course: College.
Ambition: Engineer.
Hobby: Sports.
Activities: Boseboll 2,3,4; JV Bosketboll 3; Yearbook 4; Trock 1,2; Home Roam Representative 2; Itolion Club (Vice President) 4; Biology Club 3; Moth Club 4; Speakers Club 4; Decoroting Cammittee 3,4; Prom Committee 4; Christmos Tree Committee 3.

MARIE COCO

Date of Birth: November 10, 1938.
Course: Business.
Ambition: Clerk-Typist.
Hobbies: Skoting, Bowling, Swimming.
Activities: Commerciol Club 4; Speokers Club 4; Bioolgy Club 4.

SAMUEL J. COCO

Dote af Birth: Moy 21, 1937.
Course: Generol.
Ambition: Novol Coreer.
Hobbies: Sports ond Mator Cors.
Activity: Track 1,2,3,4.

JOSEPH S. COHEN

Dote af Birth: July 20, 1939.
Course: College.
Ambition: Astronautical Engineer.
Hobbies: Science Fictian, Astronomy, Stomp Collecting.
Activities: Debating Society 2,3,4 (Vice President 4); Lowrencian 4; Yearbook 4; Camero Club 2,3; German Club 2,3; Math Club 3,4; Speakers Club 4; Biology Club 3; Chemistry Club 4.

MADELINE M. COLEMAN

Dote of Birth: August 24, 1938.
Course: Business.
Ambition: Secretary.
Hobbies: Dancing, Reoding, Tennis.
Activity: Commerciol Club 4.

ANTHONY W. COLETTA

Dote of Birth: August 18, 1937.
Course: Generol.
Ambition: Electronic Engineer.
Hobbies: Bowling, Doncing, Fishing.
Activities: Bond 1; Sponish Club 4.

FRED COLLINGS

Dote of Birth: May 8, 1938.
Course: Business.
Ambition: Accountont.
Hobby: Astronomy.
Activities: Glee Club 2; Deboting Society 2.

JOHN D. COLLINS

Dote of Birth: December 29, 1938.
Course: Business.
Ambition: Certified Public Accountont.
Hobby: Doncing.
Activities: Yeorbook 4; Speokers Club 4 (Attendonce Officer ond Plonning Committee 4).

JOSEPH COMERFORD

Dote of Birth: December 15, 1938.
Course: Generol.
Ambition: Automobile Designer.
Hobbies: Designing Cors ond Sports.
Activities: Home Room Representotive 1,2; French Club 3; JV Footboll 1; JV Bosketboll 1,2; Bowling 4.

CAROL A. CONNELL

Dote of Birth: Moy 26, 1938.
Course: College.
Hobby: All Sports (especiolly Swimming).
Ambition: Commerciol Artist.
Activities: Art Club 3,4 (President 4); Home Room Representotive 3,4; Prom Committee 2,3,4; Yeorbook 4; Glee Club 2; Lowrencion Artist & Reporter 2,3,4; Girls' Deboting Society 2,3,4 (Sergeont-ot-Arms 4); Speakers Club 4; Decoroting Committee 3,4; Biology Club 3.

PETER CONTARINO

Dote ot Birth: October 27, 1938.
Course: College.
Ambition: Airplane Mechonic.
Hobby: Dancing.
Activities: Yeorbook 4; Boseboll 2,3,4.

EDWARD COOREY

Date of Birth: Navember 2, 1938.
Caurse: College.
Ambition: Certified Public Accauntont.
Habbies: Swimming and Bosketball.
Activities: Latin Club 2; Bialagy Club 3; French Club 3; Chemistry Club 4; Spanish Club 4.

JOHN COPPOLA

Date af Birth: April 27, 1938.
Caurse: Manual Arts.
Ambitian: Mechanic.
Habbies: Motar Cars and Raller Skating.
Activity: JV Faotball 1,2.

CHARLES J. COYLE

Date of Birth: March 12, 1938.
Caurse: Manual Arts.
Ambitian: Printing Pressman.
Habby: Sparts.
Activity: Lawrencion Printer 3,4.

CLARA A. CULLEN

Date af Birth: January 1, 1939.
Caurse: Business.
Ambition: Accountant.
Habbies: Bowling, Basketboll, Tennis.
Activities: Italion Club 3,4; Bowling League 1,2,3,4; Yearboak 4; Commercial Club 4; Speakers Club 4.

GUIDO M. CUOMO

Date af Birth: December 2, 1936.
Course: General.
Ambition: Diesel Engineer.
Habbies: Sports, Music, Automobile Designing.
Activities: Yearbook 4; JV Football 1,2.

PATRICIA CZACHOR

Date of Birth: Navember 12, 1938.
Caurse: Business.
Ambitian: Success in Business World.
Habbies: Collecting Recard, Skoting, Swimming.
Activities: Bowling League 2; Commercial Club 3,4; Alumni Secretary 4.

1956

WERNER P. DAIGNEAULT

Date af Birth: May 8, 1939.
Caurse: General.
Ambitian: Mechanical Draftsman.
Habbies: Fishing and Basketball.
Activity: German Club 3.

HENRIETTA D'ANGELO

Date af Birth: September 3, 1939.
Caurse: Business.
Ambitian: Ta be a success in life.
Habbies: Dancing, Bawling, Swimming.

MARIE DE CESARE

Date af Birth: January 20, 1939.
Caurse: Business.
Ambitian: Legal Secretary.
Habbies: Dancing, Sparts, Reading.
Activities: Hame Raam Representative 1; Cammercial Club 3,4.

BARBARA DELLI COLLI

Date af Birth: August 4, 1938.
Caurse: Business.
Ambitian: Hair Dresser.
Habbies: Batan Twirling, Dancing, Horseback Riding.
Activities: Band Majarette 3,4 (Head Majarette 4); Bawling League 1; Girls' Debating Saciety 3,4; Speakers Club 4; Cammercial Club 4.

THERESA DELL'OVA

Date af Birth: January 9, 1939.
Caurse: Business.
Ambitian: Success in Business World.
Habbies: Dancing and Skating.
Activity: Girls' Debating Saciety 3,4.

ALBERT J. DE LUCA

Date af Birth: September 9, 1935.
Caurse: Business.
Ambition: Business Man.
Hobbies: Basketball and Track.
Activities: Track 1,2; Basketball 2,3; Speakers Club 4; Lawrencian 4.

SHIRLEY B. DE MARCO

Date of Birth: January 8, 1938.
Course: Business.
Ambition: Typist.
Hobbies: Swimming, Bowling, Sewing.
Activities: Commercial Club 3,4; Speakers Club 4; Bowling League 1,2.

FRANK DENNIS

Date of Birth: December 31, 1938.
Course: General.
Ambition: Electrical Engineer.
Hobbies: Bowling and Badminton.
Activities: Football 2,3; Bowling 4; Chemistry Club 4.

PRISCILLA DE PARI

Date of Birth: February 12, 1939.
Course: Nursing.
Ambition: X-Ray Technician in the Waves.
Hobbies: Dancing, Skating, Basketball.
Activities: Yearbook 4; Speakers Club Planning Committee 4; Biology Club 3; Girls' Debating Society 3,4.

BARBARA ANN DE PIPPO

Date of Birth: July 23, 1939.
Course: Business.
Ambition: Private Secretary.
Hobbies: Dancing and Bowling.
Activities: Yearbook 4; Commercial Club 4.

JOAN DE SANTIS

Date of Birth: August 10, 1938.
Course: Nursing.
Ambition: Registered Nurse.
Hobby: Reading.
Activities: Yearbook 4; Girls' Debating Society 4; French Club 4; Chemistry Club 4; Speakers Club 4; Bowling League 2; Lawrencian 4.

JACQUELINE DE SPIRITO

Date of Birth: March 4, 1939.
Course: College.
Ambition: Laboratory Technician.
Hobby: Collecting Records.
Activities: Biology Club 3; Italian Club 3,4; Speakers Club 4; Chemistry Club 4.

CONSTANCE DESPRES

Date of Birth: February 15, 1939.
Course: Business.
Ambitian: Secretary.
Hobbies: Raller Skating, Dancing, Swimming.
Activities: Cammercial Club 3,4; Speakers Club 4.

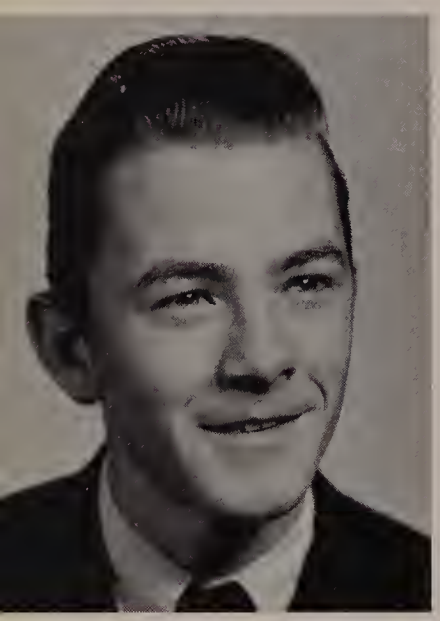

WILLIAM DESROSIERS

Date of Birth: Octaber 27, 1938.
Course: Manual Arts.
Ambitian: Naval Officer.
Hobby: Hunting.

JOHN L. DI BENEDETTO

Date of Birth: Octaber 11, 1939.
Caurse: College.
Ambition: Ta further my schooling.
Habby: Callecting Jazz Recards.
Activities: Talent Night 1,2,3,4 (Traphy Winner 1); Home Raom Representotive 1; JV Faatball 1; JV Basketball Manager 2; Christmos Tree Committee 2; Bialagy Club 3; Italian Club 4.

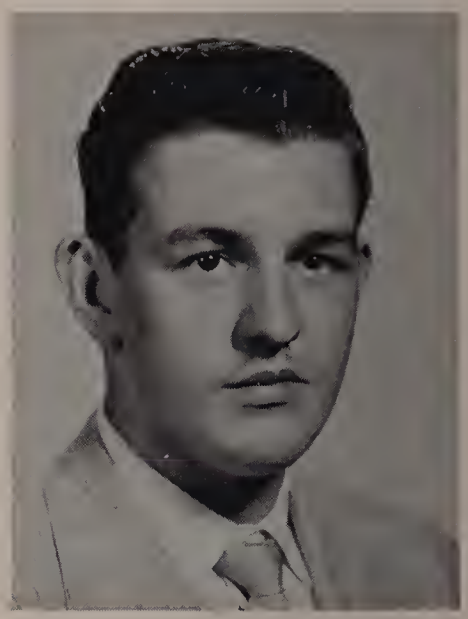

ANNETTE B. DI CENZO

Date af Birth: August 13, 1937.
Course: General.
Ambition: Opera Singer.
Hobbies: Ice Skating, Roller Skating, Dancing.
Activity: Talent Night 1,2,3,4.

THOMAS DI MAGGIO

Date af Birth: August 6, 1938.
Course: Generol.
Ambition: To be successful.
Habby: Boseball.

MARY J. DI MAURO

Date of Birth: April 12, 1938.
Caurse: Nursing.
Ambition: Registered Nurse.
Habbies: Dancing and Swimming.
Activities: Bawling League 1,2; Italian Club 3,4; Bialagy Club 3; Girls' Debating Society 2,3,4.

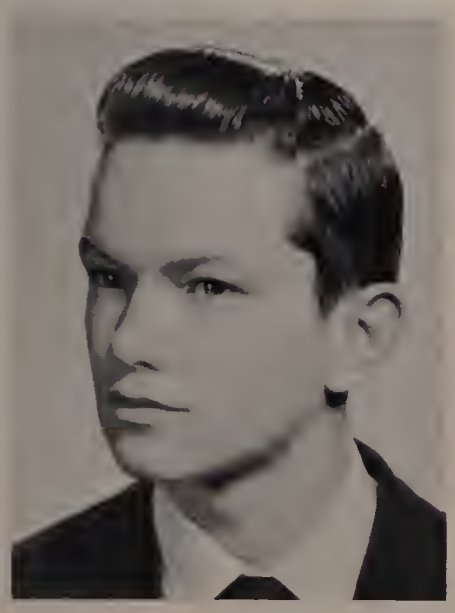

THOMAS DI RESTA

Dote of Birth: December 19, 1933.
Course: College.
Ambition: Surgeon.
Hobbies: Singing and Ploying the Accordion.
Activities: Yearbook 4; Chemistry Club (Sergeant-at-Arms) 4; Moth Club 3; Lotin Club 4.

JOANNE DOLE

Date af Birth: July 1, 1938.
Course: Business.
Ambitian: Secretary.
Hobbies: Roller Skating and Doncing.
Activities: Yearbook 4; Commercial Club 4; Speokers Club 4.

JUNE ANN DUCHESNEAU

Dote of Birth: June 28, 1937
Caurse: Generol.
Ambition: To be successful in life.
Hobbies: Golf, Roller Skoting, Bowling.
Activities: Yeorbook 4; Speokers Club 4; Biology Club 3.

ROBERT P. DUCHESNEAU

Date af Birth: September 11, 1938.
Course: Generol.
Ambitian: To be o success.
Hobby: Dancing.
Activity: JV Faotball 2.

PAUL B. DUEMMLING

Dote of Birth: August 5, 1938.
Course: Monual Arts.
Ambition: Auto Body Repairmon.
Hobbies: Hot Rods and Custom Built Cars.

P. DANIEL DUMAS

Dote of Birth: December 13, 1938.
Course: College.
Ambitian: Electrical Engineer.
Hobbies: Baseball and Fishing.
Activities: Hame Room Representative 2; Moth Club 4.

ROBERT R. DURBIN

Date of Birth: January 12, 1938.
Course: College.
Ambition: Electronic Technician or Mechanical Engineer.
Hobby: Remodeling My Car.
Activity: French Club 1.

JOYCE A. EARNSHAW

Date of Birth: December 1, 1938.
Course: College.
Ambition: High School English Teacher.
Hobbies: Automobiles and Music.
Activities: Secretary of Spanish Club 4; German Club 2,3; Latin Club 2,3; Biology Club 3; Chemistry Club 4; Speakers Club 4; Girls' Debating Society 4; Decorating Committee 4; Band, 2,3.

DIANA A. EKSOOZIAN

Date of Birth: May 27, 1939.
Course: College.
Ambition: Mathematician.
Hobbies: Sketching, Music, Reading.
Activities: Lawrencian 2,3,4; Math Club, 3, 4; French Club 3,4; Yearbook 4; Biology Club 3; Chemistry Club 4; Latin Club 4; Speakers Club 4.

MARIAN J. ERBAN

Date of Birth: May 21, 1939.
Course: College.
Ambition: Social Worker with Teen-Agers.
Hobbies: Dancing, Roller Skating, Spectator Sports.
Activities: Girls' Debating Society 2,3,4 (Vice President 4); Home Room Representative 2,3,4; Lawrencian 3,4; Latin Club 3,4 (President 3); Cheerleader 2,4; Yearbook 4; Biology Club 3; Chemistry Club 4; Secretary-Treasurer of Class 3; Math Club 3; Spanish Club 4; Speakers Club 4; Career Day Usherette 3,4; Christmas Tree Committee 3; Prom Committee 3,4.

JOEL F. ERLER

Date of Birth: November 12, 1939.
Course: College.
Ambition: Engineer.
Hobbies: Playing the Trumpet, Skiing, Skating.
Activities: Band 1,2,3,4; German Club 2,3; Biology Club 3; Math Club 4; Chemistry Club 4.

JOHN A. EVELYN

Date of Birt : August 26, 1938.
Course: General.
Ambition: Radio and TV Technician.
Hobbies: Skating, Motor Cars, Dancing.
Activities: Band 1,2,3,4; Christmas Tree Committee 2; Decorating Committee 3; Biology Club 3; Chemistry Club 4.

BARBARA D. FEINMAN

Date of Birth: June 9, 1939.
Course: College.
Ambition: To attend college.
Hobbies: Dancing, Skating, Swimming.
Activities: Girls' Debating Society 1,2,3,4 (President 4); Lawrencian 2,3,4; Math Club 3,4; Latin Club 3,4; French Club 3,4; Yearbook 4; Speakers Club 4; Biology 3; Varsity Cheerleader 4.

DORIS ANN FIRE

Date of Birth: October 21, 1938.
Course: College.
Ambition: To be successful in life.
Hobbies: Sketching, Tennis, Ice Skating.
Activities: Bowling League 1,2,3; Latin Club 2,3; Yearbook 4; French Club 3,4; Biology Club 3; Chemistry Club 4; Speakers Club 4.

RICHARD P. FITZGERALD

Date of Birth: January 21, 1938.
Course: College.
Ambition: Interior Decorator or Antique Dealer.
Hobbies: Art, Antiques, Golf.
Activities: Biology Club 3; Art Club 4; Spanish Club 4; Decorating Committee 4; Speakers Club 4.

JUDITH A. FOGARTY

Date of Birth: April 14, 1939.
Course: Nursing.
Ambition: Registered Nurse.
Hobbies: Dancing and Sports.

IRENE JOAN FORD

Date of Birth: March 22, 1937.
Course: Business.
Hobbies: Skating, Skiing, Dancing.
Ambition: Success in Business World.
Activities: Speakers Club 4; Yearbook 4; Biology Club 4.

RITA FORTUNA

Date of Birth: March 21, 1939.
Course: Business.
Ambition: Private Secretary.
Hobbies: Dancing, Skating, Swimming.
Activities: Italian Club 3,4; Commercial Club 3,4; Speakers Club 4.

JUDITH ANN FOSS

Date of Birth: Februory 10, 1939.
Course: Business.
Ambition: Bank Secretary.
Hobbies: Swimming, Booting, Skoting.
Activities: Glee Club 1,2; Commercial Club 3.

KENNETH G. FOUND

Dote of Birth: September 18, 1937.
Course: General.
Ambition: Coreer in Novy.
Hobbies: Baseball and Bowling.
Activities: JV Boseboll 1,2; Boseball 4; Bowling 4; Yeorbook 4; Home Room Representative 2,3; French Club 3; Chemistry Club 4.

RICHARD L. FOX

Dote of Birth: May 25, 1939.
Course: College.
Ambition: Certified Public Accountont.
Hobbies: Singing, Piano, Sports.
Activities: Germon Club 2,3; Biology Club 4; Yeorbook 4.

LOUISE FRAAS

Dote of Birth: June 2, 1939.
Course: General.
Ambition: Medicol Secretary.
Hobbies: Skoting, Swimming, Dancing.
Activities: Band 1,2,3,4; Sponish Club 4.

ALINE G. FREEMAN

Date of Birth: December 13, 1938.
Course: College.
Ambition: Mathematician.
Hobbies: Bee Keeping, Growing Plants, Playing French Horn.
Activities: 1,2,3,4 (Corporal 2, Sergeant 3); Math Club 3,4; French Club 3,4; Biology Club 3; Latin Club 2,3,4; Perkins Prize 2; Speokers Club 4; Orchestro 2; Chemistry Club 4; Yearbook 4.

SHEILA A. FROMAN

Dote of Birth: June 12, 1939.
Course: College.
Ambition: To do well in whatever I sholl undertoke.
Hobbies: Badminton, Knitting, Piono.
Activities: Bowling 1; Yeorbook 4; French Club 3,4; Latin Club 2,3,4; Biology Club 3; Chemistry Club 4; Speokers Club 4.

JANICE FUOCO

Date of Birth: April 17, 1939.
Course: Business.
Ambition: Secretory.
Hobbies: Skating ond Doncing.
Activities: Girls' Debating Society 1,2,3 (Topic Committee 3); Speokers Club 4; Itolion Club 4.

JOHN F. GAGE

Date of Birth: June 7, 1939.
Course: Generol.
Ambition: To attend college.
Hobbies: Baseball ond Bosketball.
Activities: JB Baseboll 2; Boseball 3,4; Spanish Club 4.

ELAINE GAGNE

Dote of Birth: August 26, 1938.
Course: Business.
Ambition: Stenogropher.
Hobbies: Horsebock Riding, Swimming, Outdoor Sports.
Activities: Bowling League 1; Commerciol Club 3,4.

WILLIAM A. GAIOLAS

Dote of Birth: April 14, 1939.
Course: Generol.
Ambition: To ploy Modern Progressive Piono.
Hobbies: Sports ond Music.

JAMES A. GALLAGHER

Date of Birth: October 7, 1937.
Course: Monuol Arts.
Ambition: To be o success.
Hobbies: Hunting ond Fishing.

FRANCES GANGI

Dote of Birth: August 21, 1939.
Course: Business.
Ambition: Airline Hostess.
Hobbies: Baking, Skoting, Swimming.
Activities: Commercial Club 3,4; Yearbook 4.

JUNE GARBEY

Dote of Birth: July 8, 1938.
Course: Business.
Ambition: Buyer of Lodies' Apporel.
Hobbies: Sewing, Doncing, Swimming.
Activities: Home Room Representotive 1; Bowling Leogue 2; French Club 3; Girls' Deboting Society 3,4; Speokers Club 4; Commerciol Club 4.

CLAIRE A. GARON

Dote of Birth: Februory 9, 1939.
Course: Nursing.
Ambition: Registered Nurse.
Hobbies: Skoting, Swimming, Doncing.
Activities: Bowling Leogue 1,2; Germon Club 2; Girls Deboting Society 2; Biology Club 3; Chemistry Club 4.

CAROL A. GARVEY

Dote of Birth: December 20, 1938.
Course: Generol.
Ambition: Telephone Operotor.
Hobbies: Roller Skoting, Doncing, Swimming.

ERNEST J. GAUTHIER

Dote of Birth: Moy 13, 1938.
Course: College.
Ambition: Airplone Pilot or Electronics Engineer.
Hobby: Swimming.
Activities: French Club 2,3; Biology Club 3.

VIRGINIA GILMARTIN

Dote of Birth: April 3, 1937.
Course: Generol.
Ambition: To be o success in life.
Hobbies: Doncing, Skoting, Swimming.

PAUL J. GIRARD

Dote of Birth: June 28, 1939.
Course: Monuol Arts.
Ambition: To be o success.
Hobbies: Comping, Booting, Hunting.

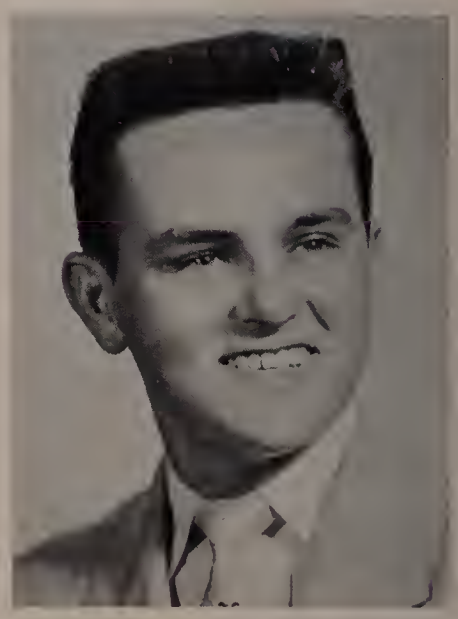

JOSEPH L. GIUFFRIDA

Date of Birth: May 24, 1936.
Course: General.
Ambition: Electronics Technician.
Hobby: Swimming.

SAUL J. GOLDBERG

Date of Birth: April 3, 1939.
Course: College.
Ambition: Sports Commentator.
Hobbies: Basketball and Swimming.
Activities: German Club 2,3; Math Club 3; Biology Club 3; Yearbook 4; Chemistry Club 4.

RENE L. GOULET

Date of Birth: September 6, 1937
Course: Manual Arts.
Ambition: Military Career.
Hobbies: Swimming and Fishing.

THOMAS D. GRADZEWICZ

Date of Birth: June 25, 1939.
Course: General.
Ambition: Linotypist or Printer.
Hobbies: Stamp Collecting, Photography, Piano.
Activities: Track 3,4.

CARMEN R. GRANDE

Date of Birth: January 15, 1940.
Course: College.
Ambition: Engineer.
Hobbies: Baseball, Bowling, Basketball.
Activities: Yearbook 4; Chemistry Club 4; Assistant Chairman of Decorating Committee 4; Math Club 4; German Club 2,3; Biology Club 3; Speakers Club 4.

PHYLLIS GRASSO

Date of Birth: March 30, 1939.
Course: Business.
Ambition: Accountant.
Hobbies: Embroidery and Stamp Collecting.
Activities: Commercial Club 3,4; Girls' Debating Society 4; Speakers Club 4.

MARLENE GRAY

Dote of Birth: June 30, 1938.
Course: Business.
Ambition: Medicol Secretory.
Hobbies: Doncing, Roller Skating, Sports.

ROSE ANN GRIECO

Date of Birth: November 16, 1938.
Course: Business.
Ambition: Medical Secretory.
Hobbies: Sewing, Skoting, Swimming.
Activities: Yeorbook 4; Speokers Club 4; Commerciol Club 3,4; Girls' Debating Society 3,4.

MARILYN P. GRUBER

Dote of Birth: Februory 2, 1939.
Course: General.
Ambition: Medicol Secretary.
Hobbies: Doncing, Skoting, Bowling.
Activities: Spanish Club 4; Speokers Club 4; French Club 4.

ALFRED L. GUILMET

Date of Birth: Moy 8, 1936.
Course: General.
Ambition: Mechonic.
Hobby: Mechanicol Tinkering.

JOSEPH A. GUIMOND

Dote of Birth: Jonuory 17, 1939.
Course: General.
Ambition: Forestry Service.
Hobbies: Comping, Hunting, Motor Cors.

DOUGLAS J. HADDAD

Dote of Birth: December 13, 1939.
Course: College.
Ambition: Electricol Engineer.
Hobbies: Golf, Speed Boots, Hockey.
Activities: Vice President of Closs 1; Cross Country 1,2; Trock 2; Golf 1,2,3,4; (Co-Captain 4); French Club 3; Moth Club 4; Yearbook 4; Decoroting Committee 4.

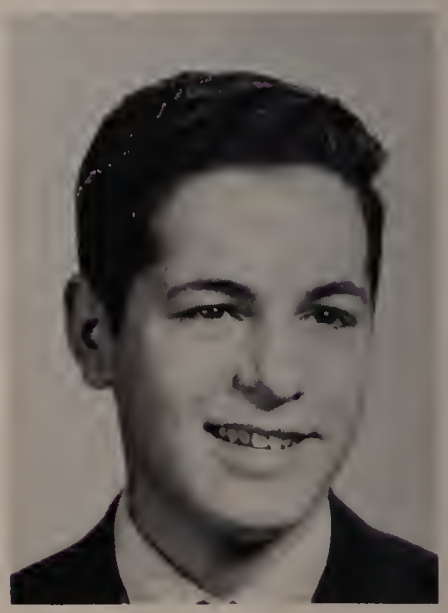

RICHARD A. HADDAD

Date of Birth: October 5, 1938.
Course: College.
Ambition: Golf Professional or Mechanical Engineer.
Hobbies: Golf, Speed Boats, Hockey.
Activities: Golf 1,2,3,4 (Co-Coptain 4); JV Football 1; Math Club 3,4.

PHILIP HAGAN

Date of Birth: April 15, 1938.
Course: College.
Ambition: Engineer.
Hobbies: Sports and Singing.
Activities: Football 2,3,4; Baseball Manager 2,3; Trock 4; Yearbook 4; French Club 2,3; Biology Club Vice President 3; Speakers Club Secretary 4; Career Day Usher 3,4; Math Club 3,4.

ARTHUR HALL, JR.

Date of Birth: August 3, 1938.
Course: Business.
Ambition: Noval Career or Professional Bowler.
Hobbies: Bowling, Model Building, Dancing.
Activities: Bowling 3,4; Cross Country 1.

ARTHUR HALLORAN

Date of Birth: February 17, 1937.
Course: General.
Ambition: To be a success.
Hobbies: Baseball and Basketball.
Activity: Baseball 2,3,4 (Captain 4).

LAWRENCE HALLORAN

Date of Birth: February 2, 1939.
Course: General.
Ambition: Naval Career.
Hobby: All Sports.
Activity: Vice President of Spanish Club 4.

PATRICIA ANN HANLON

Date of Birth: December 26, 1938.
Course: General.
Ambition: Physiotheropist.
Hobbies: Ice Skating, Sewing, Singing.
Activities: Yearbook 4; Speakers Club 4; Talent Night 4; Chemistry Club 4; Biology Club 3.

EDWARD R. HANNON

Date of Birth: October 24, 1936.
Course: General.
Ambition: Novel Career.
Hobby: Numismatist.
Activities: Cross Country 1; Band 3,4; Yearbook 4; Captain of Bowling Team 4.

RONALD HATEM

Date of Birth: October 27, 1937.
Course: General.
Ambition: To be a success in life.
Hobby: Fishing.
Activities: Baseball 2,4; JV Basketball 1,2; Basketball 3,4.

KENNETH K. HEKIMIAN

Date of Birth: March 26, 1939.
Course: College.
Ambition: Engineer.
Hobbies: Reading, Dancing, Sports.
Activities: Lawrencian 3; Yearbook 4; Prom Committee 3,4; Decorating Committee 3, 4 (Chairman 4); Math Club 3,4 (President 4); Harvard Club Book Prize 3; Vice President of Speakers Club 4; Chemistry Club 4; Latin Club 3; Biology Club 4.

CAROL ANNE HENRY

Date of Birth: August 10, 1938.
Course: Business.
Ambition: Office Work.
Hobby: Collecting Foreign Coins and Stamps.
Activities: Yearbook 4; Commercial Club 4; Speakers Club 4; Band 2,3,4 (Corporal 3; Sergeant 4).

SANDRA BERNICE HERSHFIELD

Date of Birth: May 26, 1939.
Course: College.
Ambition: To be successful in life.
Hobbies: Dancing, Sports, Music.
Activities: Yearbook 4; Lawrencian 1,2,3,4; Speakers Club 4; Girls' Debating Society 2,3,4; Biology Club 3; Chemistry Club 4; French Club 3,4; Latin Club 3,4; Math Club 3; Community Chest Award 1; Third Prize in V.F.W. Auxiliary Essay Contest 3.

MARY E. HEWETT

Date of Birth: May 17, 1937.
Course: College.
Ambition: X-Ray Technician.
Hobbies: Dancing, Swimming, Skating.
Activities: Girls' Debating Society 4; Speakers Club 4; Yearbook 4; Chemistry Club 4.

JANICE M. HIGGINS

Date af Birth: December 24, 1938.
Caurse: General.
Ambitian: To be a success.
Habbies: Sparts Scrapbaak, Photagraphy, Music.
Activities: Bawling League 1; Cammercial Club 4; Yearbaak 4; Chemistry Club 4; Spanish Club 4; Speakers Club 4; Girls' Debating Saciety 4; Inter-Club Decarating Cammittee 4.

ANN HIGTON

Date af Birth: February 8, 1939.
Caurse: Business.
Ambitian: Airline Hastess.
Hobbies: Swimming, Skating, Dancing.
Activities: JV Cheerleader 1; Varsity Cheerleader 3; Hame Raam Representative 4; Cammercial Club 4; Speakers Club 4; Girls' Debating Society 4.

MARY JANE HOSTY

Date of Birth: September 6, 1938.
Caurse: Business.
Ambitian: Laborotary Technician.
Hobbies: Doncing, Bosketball, Softball.
Activities: Varsity Cheerleader 3; Speakers Club 4; Commercial Club 4.

MARGARET HOULIHAN

Date of Birth: September 8, 1939.
Caurse: Business.
Ambition: Secretary-Typist.
Habby: Roller Skating.

HARRIET HOUSEMAN

Date af Birth: September 17, 1938.
Caurse: Business.
Ambition: Ta be successful in life.
Habbies: Dancing and Ice Skating.
Activity: Glee Club 2.

GILBERT HULME

Date af Birth: August 23, 1939.
Course: College.
Ambitian: Nuclear Physicist.
Hobby: Music.
Activities: Band 1,2,3,4 (Lieutenant 4); Secretary of Moth Club 4; Biology Club 3; French Club 3,4; Boseball 3.

DONALD B. HUMPHREY, JR.

Date of Birth: July 24, 1939.
Course: College.
Ambition: Coast Guard.
Hobby: Ice Skating.
Activity: Debating Society 2.

ROBERT INGALLS

Date of Birth: September 5, 1938.
Course: College.
Ambition: Disk Jockey or Conservation Officer.
Hobbies: Camping, Hunting, Collecting Records.
Activity: Spanish Club 4.

CHARLES J. R. INGOLD

Date of Birth. July 11, 1938.
Course: College.
Ambition: Geologist.
Hobbies: Reading and Swimming.
Activities: Lawrencian 3,4; Debating Society 3; Perkins Prize 3; Secretary of Chemistry Club 4; Yearbook 4.

ANITA INZERILLI

Date of Birth: January 5, 1939.
Course: Business.
Ambition: Medical Secretary.
Hobbies: Swimming, Bowling, Skating.
Activities: Commercial Club 3,4; Bowling League 3,4; Speakers Club 4.

EDWARD J. KACZYNSKI, JR.

Date of Birth: July 2, 1937.
Course: General.
Ambition: Naval Career.
Hobbies: Photography and Collecting Records.

JANE KAMINSKY

Date of Birth: March 31, 1938.
Course: Business.
Ambition: To be a success.
Hobbies: Reading, Dancing, Music.
Activities: Girls' Debating Society 2; Orchestra 2; Yearbook 4; Speakers Club 4; Commercial Club 3,4; Glee Club 2.

MARGUERITE PATRICIA KANE

Date of Birth: May 9, 1939.
Course: College.
Ambition: To be a success in life.
Hobbies: Swimming, Bowling, Dancing.
Activities: Secretary of Yearbook 4; Lawrencian 3,4; Publicity Chairman of Biology Club 3; Bowling League 2; Math Club 3,4; Girls' Debating Society 3,4; Latin Club 3,4; French Club 3,4; Speakers Club 4; Chemistry Club 4; Christmas Tree Committee 4.

WILLIAM J. KASLOW

Date of Birth: February 6, 1938.
Course: Manual Arts.
Ambition: To learn a trade.
Hobbies: Skating, Camping, Boating.

JOHN C. KATIN

Date of Birth: July 28, 1939.
Course: College.
Ambition: High School History Teacher.
Hobbies: Constructing Model Ships, Sports, Collecting Odd Items.
Activities: Treasurer of Debating Society 2, 3 (Secretary 4); Math Club 3; German Club 3,4; Chemistry Club 4; Speakers Club 4.

NANCY A. KEENAN

Date of Birth: August 27, 1938.
Course: General.
Ambition: Telephone Operator.
Hobbies: Dancing, Swimming, Ice Skating.
Activities: Girls' Debating Society 2,3,4; Biology Club 3; Art Club 4; Speakers Club 4; Yearbook 4.

HAROLD KENT

Date of Birth: November 2, 1938.
Course: College.
Ambition: Chemist or Metallurgist.
Hobbies: Guns, Hunting, Fishing.
Activities: Debating Society 2 (Vice President 3, President 4); Camera Club 2,3 (Secretary 3); German Club 2,3; Home Raam Representative 1; Biology Club 3; Chemistry Club 4; Decorating Committee 4.

MARGARET KLIER

Date of Birth: September 11, 1939.
Caurse: Nursing.
Ambitian: Registered Nurse.
Hobbies: Art, Dancing, Swimming.
Activity: German Club 2.

ANN LOUISE KLUK

Date of Birth: June 23, 1939.
Course: Nursing.
Ambition: Registered Nurse.
Hobbies: Dancing, Skating, Swimming.
Activities: Bowling League 2; Biology Club 3; Girls' Debating Society 3,4; German Club 2,3; Attendance Officer of Speakers Club 4; Yearbook 4; Chemistry Club 4.

DAVID KOFFMAN

Date of Birth: June 10, 1939.
Course: General.
Ambition: Manager of Paper Company.
Hobby: Collecting Match Book Covers.
Activities: German Club 2,3; Bowling 4; Yearbook 4.

STEVEN L. KORN

Date of Birth: February 1, 1939.
Course: College.
Ambition: Registered Pharmacist.
Hobbies: Basketball and Swimming.
Activities: German Club 2,3; Math Club 3; Biology Club 3; Chemistry Club 4.

KATHERINE KULICK

Date of Birth: July 9, 1938.
Course: Business.
Ambition: Medical Secretary.
Hobbies: Skating, Swimming, Dancing.
Activities: Commercial Club 3,4; Speakers Club 4.

CLAUDETTE LA BRANCHE

Date of Birth: October 17, 1937.
Course: General.
Ambition: Dietician.
Hobby: Dancing.
Activities: Home Economics Club 2; Girls' Debating Society 4.

DAVID E. LA CROIX

Date of Birth: August 2, 1938.
Course: Manual Arts.
Ambition: Naval Career.
Hobbies: Fishing and Roller Skating.

DONALD A. LAFFERT

Date of Birth: September 9, 1939.
Course: College.
Ambition: Engineer.
Hobbies: Camping, Model Building, Sports.
Activities: Golf 2,3,4; Germon Club 2,3; Moth Club 3,4; Chemistry Club 4.

MARY LANGE

Dote of Birth: April 24, 1939.
Course: Business.
Ambition: To be a success in life.
Hobbies: Doncing, Swimming, Roller Skoting.

FRANK J. LANNON

Date of Birth: July 8, 1938.
Course: Monuol Arts.
Ambition: Drill Instructor in the Morines.
Hobby: Sports.

RONALD LANOUETTE

Dote of Birth: July 23, 1937.
Course: College.
Ambition: Pilot.
Hobbies: Hunting ond Fishing.
Activity: JV Basketboll 2.

MARYANNE LA PLANTE

Dote of Birth: June 26, 1938.
Course: Business.
Ambition: To be a success.
Hobbies: Collecting Records, Swimming, Doncing.
Activities: Glee Club 1,2; Speakers Club 4; Yeorbook 4.

JACKELYN LARMAY

Dote of Birth: July 3, 1939.
Course: Business.
Ambition: Private Secretory.
Hobbies: Skoting, Swimming, Bowling.
Activities: Bowling Leogue 2; Commercial Club 3,4; Yearbook 4.

JUDITH LARMAY

Date of Birth: July 3, 1939.
Caurse: Business.
Ambition: Artist.
Habbies: Ice Skating and Painting.
Activities: Secretary af Art Club 3,4; Pram Cammittee 3,4.

KATHERINE A. LAUDANI

Date af Birth: August 3, 1939.
Caurse: Business.
Ambitian: Private Secretary.
Habbies: Dancing and Raller Skating.
Activities: Speakers Club 4; Cammercial Club 4; Italian Club 4; Girls' Debating Society 4.

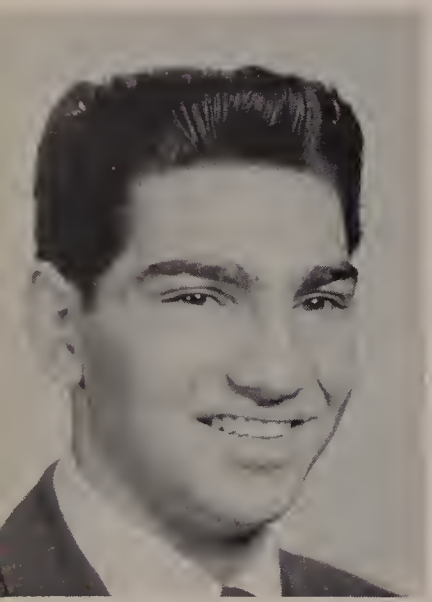

ROBERT J. LAUDANI

Date af Birth: February 6, 1938.
Course: College.
Ambitian: Basketball Caach.
Habby: Dancing.
Activities: Class President 3; Faatball 3,4; JV Baseball 1,2; Baseball 3,4; JV Basketball 1,2; Basketball 3,4; Home Raam Representative 4; Class Night Speaker 3; Pram Cammittee 3,4; Debating Saciety 2; Bialagy Club 3; Career Day Usher 3,4; Christmas Tree Committee 3.

JAMES M. LAVERY

Date af Birth: June 23, 1939.
Course: General.
Ambition: Canstructian Engineer in Sea-Bees.
Habbies: Sports and Outdaar Life.
Activity: Foatball Team Manager 2.

EUGENE A. LE BLANC

Date af Birth: Navember 16, 1938.
Course: Manual Arts.
Ambitian: Machinist.
Hobby: Sparts.

NANCY LE CLAIRE

Date af Birth: November 15, 1938.
Caurse: Nursing.
Ambitian: Medical Secretary.
Habbies: Bawling and Dancing.
Activities: Bawling League 2; Bialogy Club 3; Speakers Club 4; French Club 4; Spanish Club 4.

LUCILLE E. LEFEBVRE

Date af Birth: January 8, 1936.
Caurse: General.
Ambition: To be successful.
Hobbies: Reading, Sewing, Recard Callecting.
Activity: Home Econamics Club 1,2.

MICHAEL LETIZIO

Date of Birth: July 29, 1939.
Course: College.
Ambitian: Engineer.
Habby: Sparts.
Activity: Spanish Club 4.

JANET LEVESQUE

Date af Birth: March 11, 1937.
Course: Business.
Ambitian: Successful Business Career.
Habbies: Swimming and Bawling.
Activity: Speakers Club 4.

THOMAS LEVESQUE

Date af Birth: Navember 15, 1938.
Course: General.
Ambitian: Ta be a success in life.
Habbies: Ice Skating and Hackey.

JOSEPHINE LICCIARDELLO

Date af Birth: December 7, 1938.
Course: Business.
Ambitian: Ta be successful in life.
Habby: Embraidery.
Activities: Italian Club 3,4; Yearbaak 4; Cammercial Club 3,4.

ROY R. LITTLE

Date af Birth: April 7, 1938.
Caurse: Manual Arts.
Ambition: Machinist.
Habbies: Dancing, Swimming, Raller Skating.

GAY LOMBARDO

Date of Birth: January 6, 1939.
Caurse: General.
Ambition: Registered Nurse.
Habbies: Reading, Singing, Church Choir.
Activities: Biology Club 3; Italian Club 4; Spanish Club 4.

MARCELLE L. LORD

Date of Birth: August 27, 1939.
Caurse: General.
Ambition: To be successful in life.
Habby: Collecting Jewelry.
Activity: Home Economics Club 3.

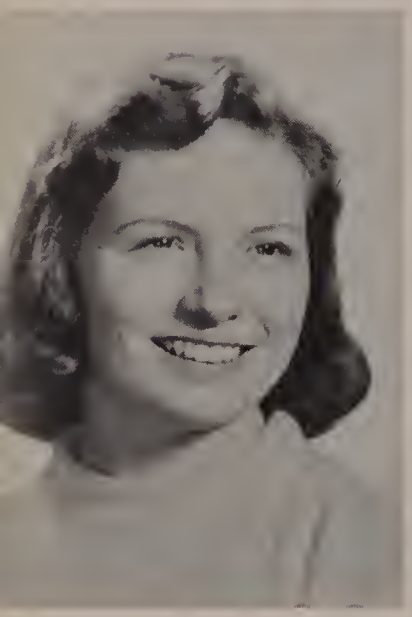

ANDREA M. MAC LACHLAN

Date of Birth: March 7, 1938.
Course: College.
Ambition: Full-Time Christian Service.
Hobbies: Piano, Swimming, Singing.
Activities: Bowling League 1; Glee Club 2; Christmas Tree Committee 3; Math Club 2,3,4 (Vice President 3); French Club 3,4 (President 4); Latin Club 3,4; Chemistry Club 4; Speakers Club 4; School Representative of National Conference of Christians & Jews 4; Lawrencian 4.

MARILYN MAGINNIS

Date of Birth: September 10, 1938.
Course: Business.
Ambition: Career in business world.
Hobbies: Dancing, Skating, Swimming.

GERALD MAKIN

Date of Birth: June 28, 1937.
Course: General.
Ambition: Drive-In Restaurant Operator.
Habbies: Bowling, Skating, Collecting Records.

ROSE MARIE MANETTA

Date of Birth: May 29, 1938.
Course: Business.
Ambition: To be a success in life.
Hobbies: Collecting Knickknacks, Bowling, Skating.
Activities: Bowling League 2,3; Speakers Club 4; Commercial Club 4.

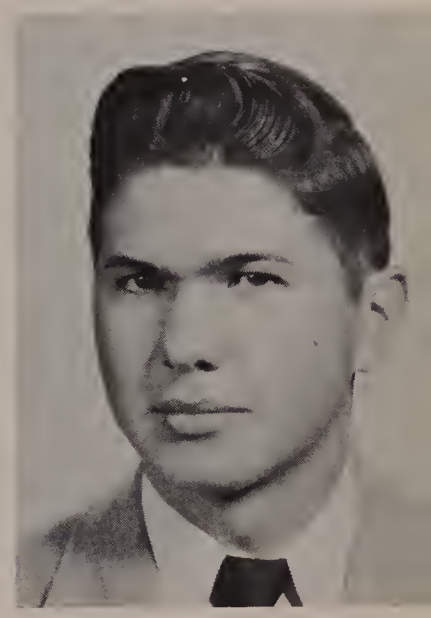

CAROL MANZI

Date of Birth: Morch 8, 1939.
Course: Business.
Ambition: Medicol Secretary.
Hobbies: Piono ond Sports.
Activities: Home Room Representative 3; Girls' Deboting Society 3,4; Itolian Club 3,4 (Progrom Committee 3); Art Club 3,4; Progrom Committee of Commerciol Club 3,4; Yeorbook 4; Speakers Club 4.

MARIE JOYCE MARANTO

Dote of Birth: Morch 22, 1938.
Course: General.
Ambition: Airline Stewardess.
Hobbies: Traveling, Skating, Doncing.
Activities: Bowling Leogue 1; Girls' Deboting Society 2,3,4; Speakers Club Attendonce Officer 4; Yeorbook 4.

ROY W. MARCEAU

Dote of Birth: May 23, 1938.
Course: College.
Ambition: Electrical Engineer.
Hobbies: Hot Rods and Ice Skating.
Activities: French Club 3; Moth Club 3,4; Chemistry Club 4.

GEORGE C. MAROUN

Date of Birth: Navember 25, 1937.
Caurse: College.
Ambition: College Football Cooch.
Hobbies: Hunting, Dancing, Sports.
Activities: Football 1,2,3,4 (Captain 4); Basketball 1,2,3,4; Boseboll 1,2,3,4; Closs President 2; Germon Club 1; Home Room Representative 2,3.

ANTHONY J. MARQUIS

Date of Birth: July 4, 1935.
Course: Generol.
Ambition: Londscope Designer.
Hobby: Londscope Drawing ond Designing.
Activities: Track 2; Cross Country 2; Deboting Society 4.

EUGENE A. MARRESSE

Dote of Birth: April 30, 1939.
Course: General.
Ambition: Military Coreer.
Hobby: Collecting Weapons, Fireorms, ond Ammunition.

LORETTA MARSHALL

Date of Birth: June 3, 1939.
Course: Nursing.
Ambition: Pediatric Nurse.
Hobbies: Reading, Dancing, Spectator Sports.
Activities: German Club 2; Spanish Club 4.

LEO A. MARTIN

Date of Birth: January 12, 1938.
Course: Business.
Ambition: Accountant.
Hobby: Model Building.
Activities: President of Speakers Club 4; Yearbook 4.

NOREEN P. MARTIN

Date of Birth: March 22, 1938.
Course: General.
Ambition: Registered Nurse.
Hobbies: Swimming and Dancing.
Activities: Girls' Debating Society 2,3,4; Biology Club 3.

RICHARD L. MARTIN

Date of Birth: August 25, 1938.
Course: General.
Ambition: Naval Radio Operator.
Hobbies: Amateur Radio Operator, Football, Hunting.

ROSE MARIE MARTINO

Date of Birth: January 3, 1939.
Course: Business.
Ambition: Private Secretary.
Hobbies: Winter Sports, Collecting Records, Dancing.
Activities: Editor-in-Chief of Yearbook 4; Commercial Club 4; Girls' Debating Society 4; Speakers Club 4.

LOUIS MASIELLO

Date of Birth: March 31, 1938.
Course: College.
Ambition: Professional Drummer.
Hobbies: Playing the Drums and Collecting Records.
Activities: Band 2,3,4 (Corporal 3, Captain 4); Lawrencian 4; Math Club 4; Talent Night 2,3,4 (First Instrumental Prize 3); John Philip Sousa Band Medal 3; Glee Club 2; Orchestra 2,3; Chemistry Club 3; Representative of L.H.S. Band at Navy Band Concert 3.

FRANCES MATHERIC

Date of Birth: Moy 16, 1939.
Course: Business.
Ambitian: Privote Secretary.
Hobbies: Sketching, Dancing, Ice Skating.

JAMES J. McCARTHY

Dote of Birth: September 1, 1938.
Course: College.
Ambition: Teocher.
Hobbies: Singing, Swimming, Spectator Sparts.
Activities: Class Vice President 4; President of Spanish Club 4; Basketboll 2,3,4 (Captain 4); JV Boseball 1,2; Debating Society 2; Decoroting Cammittee 3,4; Lawrencion 4.

ELAINE McCLURE

Date of Birth: Moy 29, 1939.
Caurse: College.
Ambitian: Registered Nurse.
Hobbies: Stamp Collecting, Record Collecting, Dancing.
Activities: Girls' Debating Society 2,3,4; Biology Club 3; Math Club 3,4; Yearbaak 4; French Club 3,4; Chemistry Club 4; Decorating Committee 3,4; Speokers Club 4.

MAUREEN T. McDONALD

Dote of Birth: Morch 13, 1939.
Course: Generol.
Ambition: To be successful.
Habbies: Winter Sparts, Swimming, Dancing.
Activities: Home Economics Club 3; Speakers Club 4; Girls' Debating Society 4.

JAMES D. McLACHLAN

Date of Birth: April 3, 1939.
Course: General.
Ambition: Join Generol Electric Co.
Hobbies: Golf, Hunting, Fishing.
Activities: Golf 2,3,4; Bowling 4.

ELEANOR McLEAN

Date of Birth: Februory 1, 1939.
Course: College.
Ambition: Physicol Therapist.
Hobbies: Collecting Records and Skating.
Activities: Girls' Deboting Society 3,4; Germon Club 2,3; Math Club 3; Spanish Club 4; Yearbaok 4; Speakers Club 4; Chemistry Club 4; Bowling Leogue 2; Biology Club 3.

JOHN McPARLAND

Date af Birth: March 1, 1939.
Caurse: General.
Ambitian: Ta be a success in life.
Habbies: Weight Lifting, Mataring, Sparts.
Activities: Hame Raam Representative 1,2; JV Basketball 1,2,3; Basketball 4; Faatball 3; Baseball 4.

JOANNA MELE

Date af Birth: February 16, 1938.
Caurse: College.
Ambitian: Labaratary Technician.
Habbies: Caaking and Sewing.
Activities: Latin Club 3; Italian Club 3,4; Speakers Club 4; Chemistry Club 4.

MICHAEL C. MELESCO

Date af Birth: April 2, 1939.
Caurse: College.
Ambitian: Ta became wealthy.
Habbies: Drumming, Skating, Bawling.
Activity: Hame Raam Representative 1.

MARLENE MELVIDAS

Date af Birth: October 18, 1939.
Caurse: General.
Ambitian: Ta be successful in life.
Habbies: Swimming, Skating, Dancing.
Activities: Yearbaak 4; Speakers Club 4.

EDWARD ANTHONY MENERY

Date af Birth: October 31, 1939.
Caurse: Manual Arts.
Ambitian: Ta be a success.
Habbies: Music and Sparts.
Activities: Orchestra 2; Glee Club 2; Band 2,3,4 (Sergeant 4); Lawrencian 2,3,4 (Sparts Editar 4); Treasurer af Italian Club 4; Yearbaak 4; Speakers Club 4; JV Faatball 2; JV Basketball 3; Baseball 2,3,4; Track 2; Talent Night 1,2,3,4 (First Prize Navelty Act 1, Secand Prize Novelty Act 2, Master af Ceremanies 4); Master af Ceremanies at Christmas Party 4; Class Night Speaker 4; Decarating Cammittee 4; Lawrencian Printer 2,3,4.

NORMAN F. MESERVEY

Date af Birth: September 26, 1938.
Caurse: General.
Ambitian: Uphalsterer.
Habbies: Hunting, Fishing, Matar Mechanics.

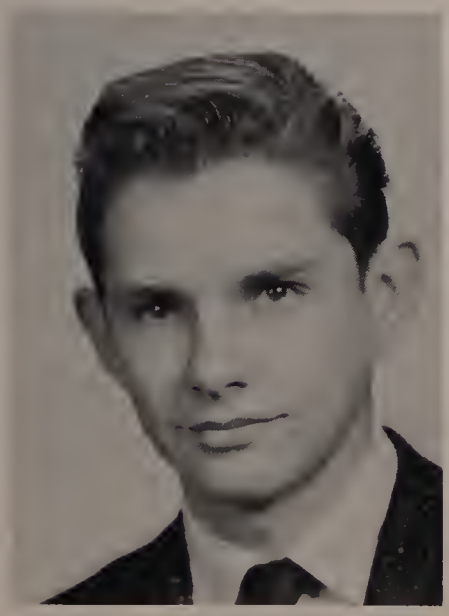

GERALD C. MIELE

Dote of Birth: April 15, 1939.
Course: Generol.
Ambition: To be o success in life.
Hobbies: Footboll, Boseboll, Bosketboll.
Activities: Deboting Society 2; JV Bosketboll 3; Footboll 1,2,3,4.

PRISCILLA A. MILLER

Dote of Birth: April 29, 1939.
Course: Business.
Ambition: To be o success in life.
Hobby: Outdoor Sports.
Activities: Bowling Leogue 1,2; Germon Club 2,3; Girls' Deboting Society 3; Speokers Club 4.

RICHARD W. MILLER

Dote of Birth: Moy 1, 1939.
Course: College.
Ambition: United Stotes Novy Bond.
Hobbies: Short-Wove Rodio, Music, Skiing.
Activities: Bond 1,2,3,4; (Sergeont 3,4); Biology Club 3; Moth Club 3,4; Lotin Club 3; Germon Club 2,3; Chemistry Club 4; Yeorbook 4.

ROBERT H. MINASIAN

Dote of Birth: August 9, 1939.
Course: College.
Ambition: Physicion.
Hobbies: Stomp Collecting ond Sports.
Activities: Home Room Representotive 1; Deboting Society 1; Golf 1,2,3,4; Biology Club 3,4; Lotin Club 3; Moth Club 3,4; Sponish Club 4; Chemistry Club 4; Decoroting Committee 3,4; Speokers Club 4; Lowrencion 4.

CAROL MISENTI

Dote of Birth: November 28, 1939.
Course: Business.
Ambition: Airline Hostess.
Hobbies: Boseboll, Doncing, Collecting Records.
Activities: Commerciol Club 3,4; Itolion Club 3,4; Speokers Club 4.

ANTHONY J. MOLL

Dote of Birth: September 13, 1939.
Course: College.
Ambition: Mechonicol Engineer.
Hobbies: Collecting Records, Swimming, Bosketball.
Activities: Trock 2,3,4; Cross Country 2,3,4; JV Boseboll 2; French Club 3; Biology Club 3; Bowling 4.

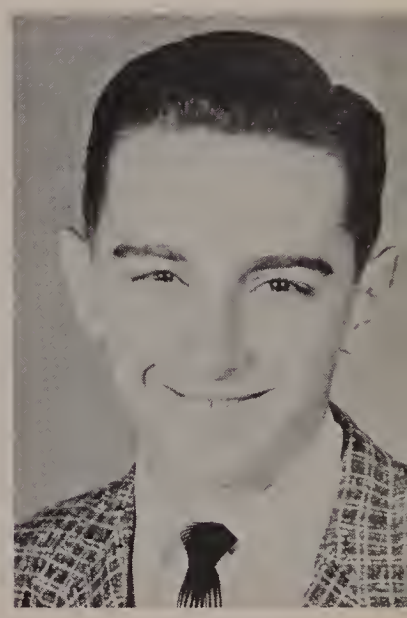

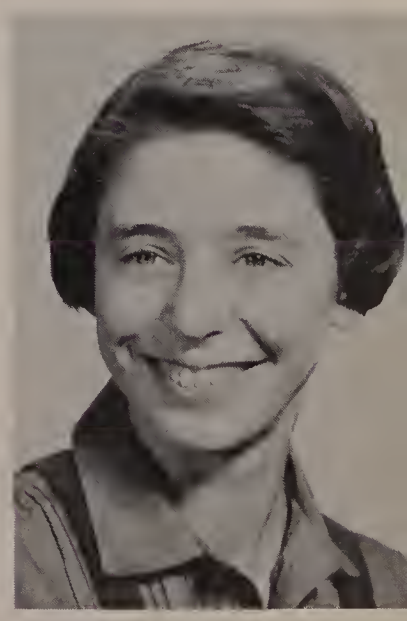

LAURENCE F. MOOLIC
Dote af Birth: November 29, 1936.
Course: Manual Arts.
Ambition: Farmer.
Hobbies: Swimming, Skiing, Hunting.

JACQUELINE D. MOORE
Dote of Birth: July 29, 1938.
Course: College.
Ambition: Registered Nurse.
Habbies: Skoting and Swimming.
Activities: Bowling League 1; Bialogy Club 3; French Club 4; Chemistry Club 4.

MARY JANE MOREL
Dote af Birth: July 11, 1938.
Course: Business.
Ambition: Secretory.
Hobby: Doncing.
Activity: Girls' Deboting Society 2,3,4.

JACQUELINE R. MORIN
Date af Birth: Octaber 23, 1937.
Caurse: Business.
Ambitian: Business Coreer.
Hobbies: Doncing, Swimming, Skating.

KATHRYN MOYES
Date of Birth: May 8, 1938.
Caurse: College.
Ambitian: Elementary School Teacher.
Activities: Girls' Debating Saciety 3,4; Biology Club 3; French Club 3,4; Lotin Club 3,4; Lawrencian 4; Chemistry Club 4; Speakers Club 4; Third Prize V.F.W. Auxiliory Essay Cantest 3; Yeorbook 4.

MARGARET MUGAVERO
Date of Birth: May 31, 1939.
Course: Business.
Ambition: Privote Secretary.
Hobbies: Doncing ond Skoting.
Activities: Yeorbook 4; Italian Club 4; Commercial Club 4; Speakers Club 4; Girls' Deboting Society 1,2,3,4 (Treasurer 4).

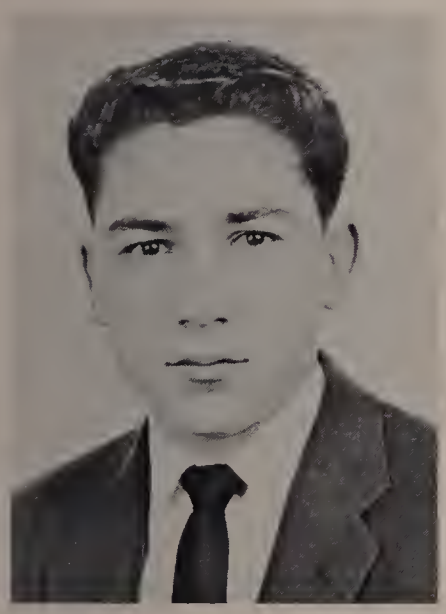

MARIE E. MULREANY

Date af Birth: May 25, 1939.
Caurse: Business.
Ambition: Baokkeeper.
Hobbies: Dancing and Skating.

JOHN A. MURPHY

Date of Birth: Februory 9, 1935.
Course: College.
Ambition: Astranamer.
Habbies: Bawling, Baseball, Astronomy.
Activities: Captain of Bowling Team 4; Bialagy Club 3; Spanish Club 4; Gerrish Geometry Prize Winner 3.

JOANNE NAPOLI

Date af Birth: Jonuory 2, 1939.
Caurse: Business.
Ambition: Private Secretary.
Hobbies: Dancing, Skating, Bowling.
Activities: Italion Club 3,4; Girls' Deboting Society 4; Commerciol Club 4; Speakers Club 4.

ALBERT N. NASSAR

Date of Birth: Navember 19, 1938.
Course: College.
Ambition: Aviotion Electrician.
Habby: Spectator Sports.
Activities: Class President 1; JV Boseball 2; French Club 3; Biology Club 3; Speakers Club 4; Bawling 4; Chemistry Club 4.

MARY NASSIF

Dote af Birth: September 6, 1939.
Caurse: Business.
Ambitian: Privote Secretory.
Habbies: Bowling, Dancing, Skating.
Activities: Girls' Debating Society 3; Speakers Club 4.

GERALD NEVINS

Dote af Birth: December 25, 1938.
Caurse: College.
Ambition: Lowyer.
Habbies: Motar Cars, Music, Golf.
Activities: Decorating Committee 2,3,4; German Club 2,3; Math Club 3; Bialagy Club 4; Spanish Club 4; Yeorbook 4.

MICHAEL J. NEVINS

Date of Birth: August 18, 1937.
Course: General.
Ambition: To see the world.
Hobbies: Archery, Camping, Model Building.
Activities: Trock 1; Deboting Society 2,3,4.

JO'ANNE NICOLO

Dote of Birth: Moy 10, 1939.
Course: Generol.
Ambition: To be successful.
Hobbies: Dancing, Swimming, Skating.
Activities: Home Economics Club 2; Biology Club 3.

FRANCES NICOLOSI

Date of Birth: February 12, 1939.
Course: Business.
Ambition: Comptometer Operator.
Hobby: Doncing.
Activities: Yearbook 4; Girls' Deboting Society 2,3,4; Bowling Leogue 1,2.

PATRICIA O'CONNOR

Date of Birth: February 7, 1938.
Course: General.
Ambition: To be o success in life.
Hobbies: Skating ond Doncing.
Activities: Yeorbook 4; Art Club 4; Girls' Debating Society 4; Home Economics Club 2,3.

FRANCES P. O'DONNELL

Date of Birth: November 22, 1938.
Course: Business.
Ambition: Commercial Aviotion Position.
Hobbies: Collecting Populor Records ond Roller Skoting.
Activity: Commercial Club 3.

ESTHER OHANIAN

Date of Birth: June 1, 1939.
Course: Business.
Ambition: Medical Secretary.
Hobbies: Dancing and Bowling.
Activities: Commercial Club 3,4; Yeorbook 4; Girls' Debating Society 4.

BERNARD D. O'NEIL
Date of Birth: June 23, 1937.
Course: General.
Ambition: Coaching.
Hobby: Sports.
Activities: Basketball 2,3,4; Football 3,4; Spanish Club 4.

DOROTHY ORTSTEIN
Date of Birth: October 24, 1938.
Course: Business.
Ambition: Bookkeeper.
Hobbies: Ice Skating and Bowling.
Activity: German Club 2,4.

RICHARD H. OUELLET
Date of Birth: July 28, 1938.
Course: Manual Arts.
Ambition: Police Work.
Hobbies: Racing, Weight Lifting, Roller Skating.

BEVERLY OUELLETTE
Date of Birth: June 4, 1939.
Course: Business.
Ambition: Business Career.
Hobbies: Dancing, Swimming, Skating.
Activities: Girls' Debating Society 4; Speakers Club 4.

JOSEPH A. PADELLARO
Date of Birth: July 20, 1938.
Course: General.
Ambition: Electrical Work.
Hobby: Hunting.

DONNA PAPPALARDO
Date of Birth: March 30, 1937.
Course: College.
Ambition: Airline Hostess.
Hobbies: Dancing, Skating, Piano.
Activities: Girls' Debating Society 1,2,3,4; Treasurer of Spanish Club 4; Bowling League 2,3; Majorette 3,4; Italian Club 3; Biology Club 3,4; Chemistry Club 4; Math Club 4; Speakers Club 4; Yearbook 4.

FRANK PAPPALARDO

Dote of Birth: January 3, 1938.
Course: Generol.
Ambition: To be o success in life.
Habbies: Motor Cars, Sports, Doncing.
Activities: Closs President 4; JV Football 1; Footboll 3,4; Trock 3,4; Band 1,2; Home Room Representative 1,2.

ROSE M. PAPPALARDO

Dote of Birth: November 27, 1937.
Course: Generol.
Ambition: Business Career.
Hobbies: Swimming, Dancing, Skoting.
Activities: Closs Treosurer 1; Home Room Representotive 1; Christmas Tree Committee 1,4; Decarating Committee 3,4; Yearbook 4; Chemistry Club 4; Speakers Club 4.

CARMELLA PAROLISE

Date of Birth: June 30, 1939.
Course: Nursing.
Ambition: Registered Nurse.
Hobbies: Horseback Riding, Skoting, Swimming.
Activities: Bowling League 1,2; Biolagy Club 3; Chemistry Club 4; Speakers Club 4; Girls' Debating Society 4.

FRANCES C. PAUL

Date af Birth: September 1, 1939.
Course: Business.
Ambitian: Court Reporter.
Hobbies: Dancing, Piano, Bowling.
Activities: Bowling League 1,2; Commercial Club 3,4; Speokers Club 4.

MARY ANN PECCI

Date of Birth: May 13, 1939.
Course: Business.
Ambition: Medicol Secretary.
Hobbies: Ice Skating and Bowling.
Activities: Commercial Club 3,4 (Secretary 4); Italian Club 3,4; Bowling Leogue 3; Speokers Club 4.

THEODORE A. PEKALSKY

Date of Birth: July 23, 1938.
Course: College.
Ambition: Electrical Engineer.
Hobby: Working on My Car.
Activities: French Club 3; Bialogy Club 3; Chemistry Club 4; Moth Club 4.

ANNE MARIE PELLETIER

Date of Birth: February 24, 1939.
Caurse: Business.
Ambition: Bookkeeper.
Hobbies: Ploying Records, Doncing, Skoting.
Activities: Yearboak 4; Commercial Club 4; Speokers Club 4.

DEANNA PENKUS

Dote of Birth: August 28, 1939.
Course: College.
Ambition: To attend college.
Hobbies: Reoding ond Typing.
Activities: Business Monoger of Yeorbook 4; Lowrencion 4; Home Raom Representotive 3; Girls' Deboting Society 3,4; Math Club 3,4 (Treosurer 3); Lotin Club 3,4; Bialogy Club 3; Chemistry Club 4; Spanish Club 4; Speokers Club 4.

PAUL G. PERRY

Date of Birth: July 10, 1937.
Course: College.
Ambition: To own my own little business.
Hobbies: Outdoor Sports, Model Building, Horsebock Riding.
Activities: Debating Society 2,3; Spanish Club 4.

SANDRA PERRY

Dote of Birth: June 5, 1939.
Course: Generol.
Ambition: Professionol Dancer.
Hobbies: Dancing ond Skating.
Activity: Tolent Night 1,2,3,4 (Prize Winner 1,3).

WILLIAM PERRY

Dote of Birth: September 21, 1937.
Course: College.
Ambition: Professionol Boseboll Player.
Hobbies: Collecting Jazz Records ond Doncing.
Activities: Home Room Representotive 1,2,3; Boseball 1,2,3,4; Deboting Society 1,2; Germon Club 2; Yearbook 4; Foatball 2,3,4; JV Basketboll 1,2; Bosketball 3,4.

LUCILLE M. PETERS

Date of Birth: April 17, 1938.
Caurse: Generol.
Ambition: To be a success in life.
Hobbies: Doncing, Ice Skoting, Swimming.

EILEEN D. PETROCCIONE

Date of Birth: June 5, 1939.
Course: Business.
Ambition: Private Secretary.
Hobbies: Photography, Tennis, Dancing.
Activities: Commercial Club 3,4; Bowling League 3,4; Italian Club 4; Speakers Club 4.

WILLIAM PETROW

Date of Birth: February 24, 1939.
Course: General.
Ambition: Air Force.
Hobbies: Hunting, Fishing, Swimming.
Activities: JV Football 2; Spanish Club 4.

LEONARD C. PETZOLD

Date of Birth: January 20, 1939.
Course: Manual Arts.
Ambition: Printer.
Hobbies: Hunting, Fishing, Boating.
Activities: JV Football 2; Lawrencian Printer 3,4.

PETER PICONE

Date of Birth: July 12, 1938.
Course: College.
Ambition: Musician.
Hobby: Drum & Bugle Corps.
Activity: Band 1,2,3,4.

PHYLLIS PISANO

Date of Birth: May 20, 1939.
Course: Nursing.
Ambition: Laboratory Technician.
Hobbies: Dancing, Bowling, Skating.
Activities: Bowling League 1,4 (Representative 1, Captain 4); Italian Club 3,4; Biology Club 3; Speakers Club 4; Yearbook 4.

LOUIS J. PITOCCHELLI

Date of Birth: February 23, 1939.
Course: College.
Ambition: Sports Broadcaster.
Hobby: Collecting Dance Records.
Activity: Asistant Basketball Manager 1.

JANE E. PLANITZER

Date of Birth: Morch 18, 1939.
Caurse: College.
Ambition: Psychologist.
Hobbies: Dromotics, Doncing, Reoding.
Activities: Lawrencian 2,3,4 (Editar-in-Chief 4); Yearbaok 4; German Club 2,3; Speakers Club 4; Biology Club 3,4; Moth Club 3; Latin Club 3; Chemistry Club 4; Community Chest Oratoricol Contest, First Prize 1.

EDWARD M. PLONOWSKI

Date of Birth: September 9, 1938.
Caurse: Generol.
Ambition: Civil Engineer.
Hobby: Roller Skating.
Activities: Band 2,3,4; Bowling 4.

RICHARD PLONOWSKI

Date af Birth: September 9, 1938.
Course: General.
Ambition: Merrimock College.
Hobbies: Swimming, Stomp Collecting, Sports.
Activity: Bowling 4.

MARY JANE POLIZZOTTI

Date of Birth: Morch 7, 1939.
Caurse: Business.
Ambitian: Business Coreer.
Habbies: Dancing, Swimming, Books.
Activities: Itolion Club 3,4; Commercial Club 3,4; Yearbook 4; Speokers Club 4.

ARTHUR POUBLON

Dote of Birth: June 17, 1938.
Course: General.
Ambitian: Ta keep happy.
Hobbies: Hunting ond Fishing.

WALTER A. POULIN

Date af Birth: Octaber 8, 1938.
Course: Generol.
Ambitian: To live o happy life.
Hobbies: Water Skiing, Surf Board Riding, Swimming.
Activities: JV Football 1,2; Baseball Manoger 2; Chief Locker Repairmon 2,3,4.

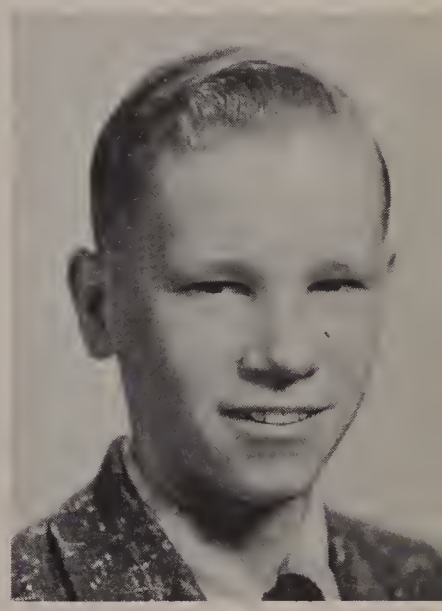

JEAN PROULX

Date of Birth: August 30, 1939.
Course: Business.
Ambition: Secretary.
Hobbies: Dancing, Skating, Swimming.
Activities: Yearbook 4; Commercial Club 3,4; Girls' Debating Society 3.

JOAN PROULX

Date of Birth: August 30, 1939.
Course: Business.
Ambition: Banking.
Activities: Vice President of Commercial Club 3 (President 4); Girls' Debating Society 3,4; Bowling League 1,2; Alumni Secretary 4; Yearbook 4; Art Club 3.

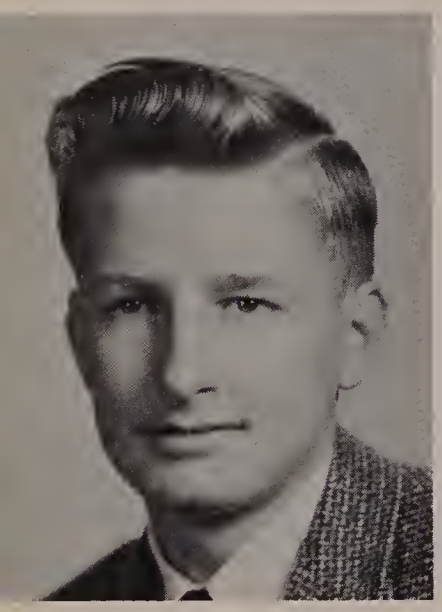

JOHN W. QUINLAN

Date of Birth: June 8, 1938.
Course: Manual Arts.
Ambition: Navy Frogman.
Hobbies: Swimming and Fishing.
Activities: Track 4; Bowling 4.

CAROL M. RAIDY

Date of Birth: April 16, 1937.
Course: General.
Ambition: To be a success.
Hobby: Dancing.

JOYCE L. RANCOURT

Date of Birth: April 12, 1938.
Course: Business.
Ambition: Secretary.
Hobbies: Art, Sewing, Dancing.
Activity: Speakers Club 4.

ANGELA J. RANDAZZO

Date of Birth: July 8, 1939.
Course: General.
Ambition: Choreographer.
Hobbies: Dancing, Painting, Ice Skating.
Activities: German Club 2; Art Club 3; Girls' Debating Society 3; Speakers Club 4; Lawrencian 4.

LOUISE REGAN

Date of Birth: November 19, 1938.
Course: College.
Ambition: To be a success in life.
Hobbies: Dancing, Swimming, Skating.
Activities: Girls' Debating Society 3,4; Biology Club 3,4; Glee Club 2; Math Club 3; Speakers Club 4; Lawrencian 4; Yearbook 4; French Club 4.

JAMES A. REITANO

Date of Birth: July 15, 1939.
Course: General.
Ambition: Social Worker at Y.M.C.A.
Hobbies: Sports and Motor Cars.
Activities: Home Room Representative 4; Yearbook 4; Speakers Club 4; Chemistry Club 4; Christmas Tree Committee 1,3; Decorating Committee 3,4.

MILDRED E. RICHARDS

Date of Birth: April 28, 1938.
Course: General.
Ambition: To be a success in life.
Hobbies: Cooking, Sewing, Collecting Records.
Activities: Girls' Debating Society 1; Biology Club 3; Speakers Club 4.

JOSEPH H. RIEL

Date of Birth: November 19, 1938.
Course: General.
Ambition: To be a success.
Hobbies: Music and Ice Skating.
Activity: Band 2,3,4.

JACQUELINE ROCHE

Date of Birth: February 12, 1939.
Course: General.
Ambition: To be a success in life.
Hobbies: Swimming, Dancing, Collecting Records.
Activities: Girls' Debating Society 1,2,3,4; Biology Club 3; Bowling League 3.

RONALD K. ROCHON

Date of Birth: September 13, 1937.
Course: College
Ambition: To own my own business.
Hobby: Sports.
Activity: Basketball 1,2,3,4.

MARION EDITH ROGERS

Date of Birth: Februory 13, 1939.
Course: Generol.
Ambition: Laboratory Technician.
Habbies: Dancing ond Sewing.
Activity: Home Economics Club 3.

GEORGE P. ROKEL

Date af Birth: September 19, 1938.
Course: College.
Ambition: Veterinorion.
Hobby: Sports.
Activities: Track 2,3,4 (Captain 4); Biology Club 3; Chemistry Club 4.

RICHARD E. ROY

Date of Birth: July 22, 1937.
Course: Monual Arts.
Ambition: Draftsmon.
Hobbies: Hunting ond Mator Cars.
Activity: Home Raam Representotive 1.

MICHAEL C. RUSSO

Dote of Birth: September 9, 1937.
Course: College.
Ambition: Artist.
Hobbies: Gardening, Horsebock Riding, Collecting Records.
Activities: Pram Committee 2,3,4; Treosurer of Art Club 3,4; Treasurer af Camera Club 3; Lawrencian Artist 2,3,4; Biology Club 3, 4; Yearbook 4; Speokers Club 4; Decarating Committee 4; Art Certificote 3; Itolion Club 4; Chemistry Club 4.

MARTHA SABAG

Date af Birth: Navember 23, 1938.
Course: College.
Ambition: To ga ta college.
Habbies: Dancing, Swimming, Ice Skoting.
Activities: Girls' Debating Society 1,2,3,4; Yearbook 4; Lowrencian 4; Speakers Club 4; Spanish Club 4; Decorating Committee 1.

MARK SALKOVITZ

Date af Birth: February 16, 1939.
Caurse: College.
Ambition: Lawyer.
Hobbies: Playing the Drums and Collecting Madern Jazz Records.
Activities: Biolagy Club 3; French Club 3.

CATHERINE CAROLINE SANZO

Dote of Birth: June 5, 1939.
Course: Nursing.
Ambition: Laboratory Technician.
Hobbies: Bowling, Basketboll, Dancing.
Activities: Bowling League 1,2,3,4; Biology Club 3.

CHARLES SARCIONE

Date of Birth: June 8, 1938.
Course: Monual Arts.
Ambition: Test Driver.
Hobbies: Motorcycles and Sport Cars.

JOYCE M. SAVASTANO

Date of Birth: April 25, 1939.
Course: College.
Ambition: Registered Nurse.
Hobby: Dancing.
Activities: Biology Club 3; Speokers Club 4; Chemistry Club 4; Home Room Representative 4; Yeorbook 4.

MARY M. SAVIO

Dote of Birth: Morch 15, 1938.
Course: General.
Ambition: Hair Dresser.
Hobbies: Dancing, Sports, Reoding.
Activities: Girls' Debating Society 3,4; Speokers Club 4; Home Economics Club 3.

CAROLYN SAWYER

Dote of Birth: August 18, 1939.
Course: College.
Ambition: Registered Nurse.
Hobbies: Skating, Music, Swimming.
Activities: Biology Club 3; Chemistry Club 4; Sponish Club 4; Speakers Club 4.

JOHN A. SCANNELL

Date of Birth: Februory 3, 1938.
Course: Business.
Ambition: Military Service Coreer.
Hobbies: Bowling and Doncing.
Activities: Trock 1,2; Home Room Representotive 2,4; Bowling 4.

WALTER J. SCHADLICH

Date of Birth: July 30, 1939.
Course: General.
Ambition: Electronics in Navy.
Hobbies: Working on Cars, Hunting, Swimming.

RUTH A. SCHWARZENBERG

Date of Birth: October 3, 1938.
Course: College.
Ambition: Elementary School Teacher.
Hobbies: Sewing, Ice Skating, Swimming.
Activities: Yearbook 4; Lawrencian 4; Christmas Tree Committee 4; Speakers Club 4; Math Club 4; Biology Club 3; German Club 3, 4 (President 4).

DONALD E. SEIFERT

Date of Birth: September 26, 1937.
Course: College.
Ambition: Veterinarian.
Hobbies: Skiing, Golf, Dancing.
Activities: Biology Club 4; Speakers Club 4; Track 4; Football 4.

LOUISE SHAHEEN

Date of Birth: May 16, 1939.
Course: Business.
Ambition: Medical Secretary.
Hobbies: Dancing, Swimming, Bowling.
Activities: Yearbook 4; Speakers Club 4.

MARIE G. SHARPE

Date of Birth: December 29, 1938.
Course: College.
Ambition: Engineer.
Hobbies: Sewing, Dancing, Swimming.
Activities: Cheerleader 3,4; Secretary of Biology Club 3; Math Club 3,4; Speakers Club 4; Chemistry Club 4; Girls' Debating Society 3,4; Lawrencian 4; Yearbook 4; Italian Club 3.

JOAN M. SHEEHY

Date of Birth: February 24, 1939.
Course: General.
Ambition: Registered Nurse.
Hobbies: Ice Skating and Swimming.
Activities: Biology Club 3; Art Club 4; Speakers Club 4; Girls' Debating Society 4.

EILEEN I. SHEVLIN

Date of Birth: September 27, 1937.
Course: Nursing.
Ambition: Air Force Nurse.
Hobby: Ice Skating.

BARBARA A. SIGNORELLI

Date of Birth: November 13, 1938.
Course: Business.
Ambition: Secretary.
Hobbies: Swimming and Dancing.
Activities: Yearbook 4; Commercial Club 4.

NANCY E. SILVERMAN

Date of Birth: June 6, 1938.
Course: College.
Ambition: To further my education.
Hobbies: Modern Ballet and Horseback Riding.
Activities: Girls' Debating Society 2,3,4; Lawrencian 3,4; French Club 3,4; Biology Club 3; Cheerleader 4; Chemistry Club 4; Speakers Club 4; Spanish Club 4; Christmas Tree Committee 3.

CHARLES SMITH

Date of Birth: April 14, 1938.
Course: General.
Ambition: Stone Mason.
Hobby: Hunting.

ROSEMARY A. SMITH

Date of Birth: November 2, 1938.
Course: College.
Ambition: Research Chemist.
Hobbies: Sports, Cheerleading, Dancing.
Activities: Class Secretary-Treasurer 2,4; Class Vice President 3; Home Room Representative 1,3,4; Girls' Debating Society 2,3,4 (Secretary 4); Yearbook Photo Editor 4; Latin Club 3,4 (Treasurer 3); JV Cheerleader 1,2; Cheerleader 3,4 (Captain 4); Lawrencian 2,3; French Club 3,4; Prom Committee 3,4; Chemistry Club 4; Biology Club 3; Speakers Club 4; Career Day Usherette 3,4; Good Government Day Representative at State House 4.

VALORIE JAN SNIGORSKI

Date of Birth: November 7, 1938.
Course: College.
Ambition: Supervisory Nurse.
Hobbies: Junior Red Cross Work; Skiing, Sailing.
Activities: Yearbook 4; Chemistry Club 4; French Club 4; Speakers Club 4; Biology Club 3; Glee Club 2.

MICHAEL R. SNOONIAN
Date of Birth: March 11, 1939.
Course: General.
Ambition: High School History Teocher.
Hobbies: Sports ond Dancing.
Activities: JV Footboll 1,2; Football 3,4, Biology Club 3; Sponish Club 4.

EVELYN SPEIGHT
Date of Birth: February 14, 1939.
Course: Business.
Ambition: Secretory.
Hobbies: Dancing, Skoting, Swimming.

PHILIP A. SPITALERE
Dote of Birth: August 9, 1938.
Course: Generol.
Ambition: General Electric Engineer.
Hobbies: Skating, Hunting, Fishing.

FRANK A. STALLONE
Dote of Birth: Moy 10, 1939.
Course: Generol.
Ambition: Automobile Mechonic.
Hobby: Fixing Automobiles.
Activity: Germon Club 3,4.

DOROTHY ST. JEAN
Date of Birth: July 10, 1938.
Course: Generol.
Ambition: C.B.S. Worker.
Hobbies: Doncing, Stamp Collecting, Roller Skoting.
Activity: Speokers Club 4.

WILLIAM ST. LOUIS
Date of Birth: September 5, 1937.
Course: Manual Arts.
Ambition: Electrical Engineer.
Hobby: Electronics.
Activity: Sound System Engineer 3,4.

DORIS M. ST. PIERRE

Dote of Birth: Januory 30, 1938.
Caurse: Business.
Ambition: Ta be successful in life.
Habbies: Art, Dancing, Sports.

JUDITH R. STONE

Date of Birth: September 7, 1938.
Course: College.
Ambitian: Airline Stewardess.
Hobbies: Piano, Collecting Records, Swimming.
Activities: Yearbook 4; Speokers Club 4; Math Club 3,4; French Club 3,4; Biology Club 3; Chemistry Club 4.

BARBARA J. STOWELL

Dote of Birth: May 21, 1938.
Course: College.
Ambitian: French Teocher.
Hobbies: Dancing, Cheerleading, Sports.
Activities: JV Cheerleader 1,2; Cheerleoder 3,4; Girls' Debating Society 2,3,4 (Topic Committee Choirman 4); French Club 3,4 (Vice President 4); Lotin Club 3,4; Lawrencian 2,3,4; Yearbook 4; Biology Club 3; Chemistry Club 4; Speokers Club 4; Home Room Representotive 4.

ALLAN SUNDERLAND

Date of Birth: Jonuory 17, 1939.
Caurse: General.
Ambition: Air Force Career.
Hobbies: Fishing ond Hunting.

BARBARA A. SWEENEY

Date of Birth: Morch 25, 1938.
Course: Nursing.
Ambitian: Registered Nurse.
Hobbies: Dancing, Swimming, Skoting.
Activities: Yearbaok 4; Speokers Club 4; Biology Club 3.

RODNEY H. SWENSON

Dote of Birth: June 19, 1938.
Course: Generol.
Ambition: Mechonicol Droftsmon.
Hobby: Drumming.
Activity: Tolent Night 3,4.

PATRICIA A. TARSHI

Date of Birth: October 1, 1938.
Course: Business.
Ambition: Medical Secretary.
Hobby: Dancing.
Activity: Spanish Club 4.

JANE R. TATELMAN

Date of Birth: January 8, 1939.
Course: College.
Ambition: Dental Hygienist.
Hobbies: Cheerleading and Collecting Records.
Activities: Lawrencian 2,3,4; Yearbook 4; Cheerleader 4; Latin Club 3,4; Biology Club 3; Chemistry Club 4; Girls' Debating Society 4; French Club 3,4; Speakers Club 4; Second Prize, V.F.W. Auxiliary Essay Contest 3.

BRUCE D. THIBODEAU

Date of Birth: March 28, 1939.
Course: General.
Ambition: Policeman.
Hobbies: Disk Jockey, Dancing, Sports.
Activities: Home Room Representative 3,4; Yearbook 4; JV Football 1; Football 3; Biology Club 3; Chemistry Club 4; Glee Club 1.

MARY ANN THIBODEAU

Date of Birth: September 28, 1938.
Course: Business.
Ambition: Bank Secretary.
Hobbies: Swimming, Dancing, Skating.

LEONARD J. THOMAS

Date of Birth: May 3, 1938.
Course: General.
Ambition: Plastics Worker.
Hobbies: Dancing, Basketball, Swimming.
Activity: Home Room Representative 3.

LILLIAN P. TIMMONS

Date of Birth: February 9, 1939.
Course: College.
Ambition: Teacher.
Hobbies: Reading, Dancing, Swimming.
Activities: French Club 3,4; Latin Club 3; Biology Club 3; Speakers Club 4.

EUGENE F. TOLMAN

Dote of Birth: July 2, 1939.
Course: Generol.
Ambition: Electronics Field.
Hobbies: Amoteur Rodio, Doncing, Outdoor Sports.
Activity: Comero Club 2,3.

CARMELINA TOMARCHIO

Dote of Birth: August 24, 1938.
Course: Business.
Ambition: Business Coreer.
Hobbies: Doncing ond Collecting Records.
Activity: Girls' Deboting Society 3.

MARY ANN TOMASELLI

Dote of Birth: July 21, 1939.
Course: Business.
Ambition: Privote Secretory.
Activity: Girls' Deboting Society 4.

MARIE DONNA TORRISI

Dote of Birth: November 10, 1937.
Course: Business.
Ambition: Privote Secretory.
Hobbies: Freehond Drowing, Doncing, Free-Lonce Writing.
Activities: Yeorbook 4; Commerciol Club 3,4; Speokers Club 4; Girls' Deboting Society 4.

HENRY TORROMEO

Dote of Birth: December 15, 1938.
Course: Generol.
Ambition: Sound Engineer.
Hobbies: Ploying Records, Stock Cor Rocing, Horsebock Riding.
Activity: Sound System Engineer 3,4.

JAMES A. TOWNSEND

Dote of Birth: Morch 3, 1939.
Course: Generol.
Ambition: Air Force Coreer.
Hobbies: Fishing ond Bosketboll.
Activities: Yeorbook 4; Germon Club 2.

BRUCE TRASK

Date of Birth: December 18, 1938.
Caurse: Generol.
Ambition: Jet Pilot.
Hobbies: Fly Fishing and Skoting.
Activities: Germon Club 2; Bialogy Club 3.

ROBERT TRASK

Dote of Birth: June 24, 1936.
Course: Generol.
Ambition: United States Novy Band.
Hobby: Painting.
Activities: Band 3,4; Yearbook 4; Bowling 4.

RALPH J. TRAVERSO

Dote af Birth: August 19, 1938.
Course: College.
Ambition: Registry af Mator Vehicles Inspector.
Habbies: Swimming, Tennis, Bosketboll.
Activity: Spanish Club 4.

LEONEL A. TRUDEL

Dote of Birth: September 21, 1935.
Course: Monual Arts.
Ambition: To be successful in life.
Hobby: Walking.
Activity: Track 1.

WILLIAM R. TURNER

Dote af Birth: July 3, 1936.
Course: General.
Ambition: Electrician.
Habbies: Collecting Records, Electrical Work, Swimming.
Activity: Saund System Engineer 3,4.

MICHAEL J. TWOMEY

Date af Birth: August 18, 1938.
Course: College.
Ambition: Medicol Technologist.
Habbies: Studying Aviation ond Novigotion.
Activities: Biolagy Club 3; Latin Club 4.

ALAN UHL

Date of Birth: June 9, 1937.
Caurse: General.
Ambitian: Military Service Career.
Habby: Building Baat Models.

JANET MARY VAREZEELE

Date of Birth: February 28, 1939.
Course: Business.
Ambition: Secretary.
Habby: Dancing.

HILDEGARDE VOGEL

Date of Birth: October 20, 1939.
Caurse: College.
Ambitian: Laboratory Technician or Teacher.
Activities: Band 1,2,3,4; German Club 2,3; Bialagy Club 3; Math Club 3,4; Latin Club 3,4; Chemistry Club 4; Speakers Club 4; Lawrencion 4; Yeorbook 4.

JOHN J. WALALIS

Date of Birth: April 10, 1938.
Course: Generol.
Ambition: To be a success.
Hobbies: Outdaor Sports, Fixing Cors, Hiking.
Activity: Bialagy Club 3.

WILLIAM F. WALSH

Date af Birth: Februory 20, 1936.
Caurse: Manuol Arts.
Ambition: Marine Carps Career.
Hobbies: Sparts and Printing.
Activities: Trock 1; JV Basketball 1; JV Baseball 1; Baseball 3,4; Lawrencion Printer 3,4.

MICHAEL W. J. WASIEJKO

Date af Birth: September 9, 1938.
Course: College.
Ambitian: Electronics Career.
Habby: Reading abaut Flying Saucers and Artificial Sotellites.

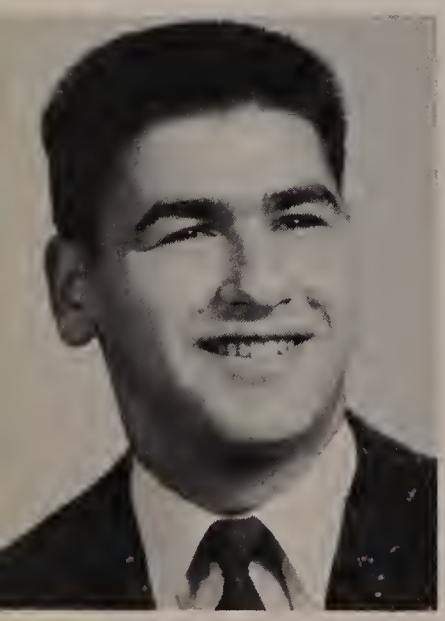

PATRICA ANN WATERS

Date af Birth: January 4, 1939.
Caurse: College.
Ambition: To be a success.
Habbies: Dancing, Skoting, Music.
Activities: Home Raam Representative 1; French Club 3,4; Sponish Club 4; Speokers Club 4; Yeorbook 4.

BEVERLY WATSON

Date of Birth: July 18, 1938.
Course: Nursing.
Ambition: Laboratory Technician.
Hobbies: Figurine Pointing, Dancing, Swimming.

JOHN J. WITKOWSKI

Date of Birth: November 23, 1937.
Course: General.
Ambitian: Novol Coreer.
Habbies: Basketball and Raller Skoting.
Activities: Yearbaak 4; Lawrencion Printer 3,4.

BARBARA A. WOJTKUN

Date af Birth: Navember 1, 1938.
Course: College.
Ambitian: High Schoal English Teocher.
Hobbies: Music, Reoding, Sparts.
Activities: Girls' Debating Society 3,4; Biology Club 3; Lotin Club 2,3; Germon Club 3; Lawrencian 4; Chemistry Club 4; Speakers Club, 4.

LAURENCE J. YAMEEN

Date of Birth: September 26, 1938.
Course: Callege.
Ambition: Research Chemist.
Hobby: Outdaar Sports.
Activity: Spanish Club 4.

ELEANOR A. YAZBEK

Date of Birth: July 20, 1938.
Course: Business.
Ambitian: Medicol Secretary.
Hobby: Callecting Perry Como Records and 'Pictures.
Activities: Sponish Club 4; Girls' Debating Saciety 4; Commerciol Club 4.

HARRY A. YOUNG, JR.

Date of Birth: April 6, 1939.
Course: Manual Arts.
Ambition: Auto Mechanic.
Hobbies: Stamp Collecting and Bowling.
Activity: Bowling 4.

MARY ZAGLANSKY

Date of Birth: February 11, 1938.
Course: Business.
Ambition: To be a success in life.
Hobby: Collecting Jewelry.
Activities: Glee Club 2; Commercial Club 3; Bowling League 3,4.

Senior Home Room Representatives

Rear row: Robert Laudani, John Scannell, Bruce Thibodeau, James Reitano, Joyce Savastano.
Front row: Marian Erban, Carol Connell, Rosemary Smith, Ann Higton, Barbara Stowell.

Senior Class Officers

Standing: James J. McCarthy, vice president.
Seated: Rosemary A. Smith, secretary-treasurer; Frank Pappalardo, president.

Lawrence High School Band, 1955-56

Front row: Donald Cannava, Harold Anderson, Freyo Feinman, Donna Pappalardo, Barbara Delli Colli, Corrine Solak, JoAnn Geraci, James Shea. **Second row:** John Rembisz, Joseph Schaake, Edward Menery, Eleanor Bourdelais, Carol Ann Henry, Edword Plonowski, Louis Masiello, Samuel Malignaggi. **Third row:** Kathleen Cairns, Philip Swan, Edward Manseau, Lionel St. Louis, Ann Herzog, Frank Froman, Cynthia Martell, Louise Fraas, Sandro Seifert, Joseph Buckley, Mary June Brown, David Schmottlach, Francis Sammatoro, Mr. Oswald W. Vogel, bondmaster. **Fourth row:** Ellen Walsh, Alfred Nicolosi, Raymond Gradual, Leonard Freeman, Madeline Shuman, Richard Gerstein, Stanley Weinberg, Herbert Thomas, Christa Klute, Ellen Stahle, Claire Wheeler. **Fifth row:** Lawrence Howard, Beverly Bourdelais, Louis Tarallo, Edward Honnon, Hildegarde Vogel, Katherine Kimball, Philip Lostimolo, Carolyn Thomas, Joel Erler, Peter Picone, Edward Porst, Aline Freeman, Anthony Anzaldi. **Sixth row:** Joseph Bingham, Joseph Riel, Richard Lucey, Gilbert Hulme, Frank Incropera, Charles DeFrancesco, Robert Klute, Daniel Sokowlowski, Albert Letizio, Richard Miller, Ellsworth Brown, John Evelyn, Robert Trask.

Lawrencian Printers

Rear row: Chorles Sarcione, Edward Menery, Richord Ray, John Witkowski, Williom Battye, John Claonon, Charles Cayle, Jomes Lavery.
Front row: Rene Goulet, Frank Lonnon, Jahn Coppolo, Richord Ouellet, Leonord Petzold, Williom Wolsh, Thamas Gradzewicz.

Lawrencian Contributors

Rear row: Arthur Khoury, Mourice Ferris, Alon Bronstein, Jomes McCorthy, Albert De Luco, Joseph Cohen, Robert Minosion.
Third row: Joon De Sontis, Eloine Di Benedetto, Mortho Sobog, Pearl Soumo, Eleanore Choquette, Morilyn Murphy, Doris Hershfield.
Second row: Louise Monseau, Borboro Stowell, Jeon Anderson, Noncy Silverman, Suson Rosenberg, Noncy Pooles, Evo Prieditis, Kothleen Borrett, Mary Ann Hort.
Front row: Cloire Corom, Roberto Bernstein, Freyo Feinmon, Kothryn Moyes, Joon Magoon, Morie Shorpe, Barboro Wojtkun.

Lawrencian Editorial Staff & Reporters

Rear row: Marian Erban, Ruth Schwarzenberg, Diana Eksaazian, Jane Tatelman, Andrea MacLachlan, Elizabeth Cannar (circulatian mgr.), Elaine Glynn.
Middle row: Mary Alice O'Dawd, Barbara Dyeak, Caral Cannell (art editar), Sandra Hershfield, Lauis Masiella, Charles Ingald, Deanna Penkus, Lauise Regan, Marie Hartnett, Sheila Yaung, Mr. Andrew J. Maynihan (advisar).
Front row: Barbara Feinman, Merelice Kundratis, David Tazier (phatagrapher), Jane Planitzer (editar-in-chief), Edward Menery (sparts editar), Marguerite Kane, Michael Russa, Hildegarde Vagel.

Boys' Debating Society

Rear row: Eugene Kelley, James Champy, Richard Coco, Archie Babaian, Andrew Shea, Donald Ameen, Anthony Marquis.
Middle row: Goy Scott, Timothy Beauchesne, Laurence Collopy, Ronald Bellanti, Michael Nevins, Owen Barrett, Mr. Robert W. Sullivan (moderator).
Front row: Louis Ramos, Harold Anderson, John Katin, Harold Kent (president), Joseph Cohen, Kenneth Macoul, Alan Bronsteir

French Club

Rear row: Rosemary Smith, Janet Bardazzi, Anthony Moll, Dario Pepe, Gilbert Hulme, Charles Posternack, Ronald Shwetz, Robert Klute, Alan Bronstein, Kenneth Macoul, Austin Crowe, Ellsworth Brown, Domenic Di Maggio, Albert Nassar, Pearl Schuman.

Third row: Doris Fire, Aline Freeman, Sybil Freedman, Louise Regan, Sheila Froman, Judith Stone, Valorie Snigorski, Lillian Timmons, Joan Kelley, Elaine McClure, Sandra Hershfield, Claire Caram, Ann Porter, Maureen Burke.

Second row: Elaine Glynn, Joan De Santis, Elinar Barone, Angela Petralia, Duane Shadeed, Ann Whalen, Virginia Grella, Diana Eksoozian, Nancy Silverman, Jane Tatelman, Marguerite Kane, Marion Gentile, Claire Wheeler, Joan Avery, Elaine Steinberg, Rosalind Pearl, Nancy Le Claire, Marilyn Gruber.

Seated: Barbara Feinman, Patricia Waters, Antainette Blanchette, Kathryn Moyes, Andrea MacLachlan (president), Barbara Stawell, Linda Franks, Kachadoor Naroian, Jacqueline Moore.

Der Deutsche Verein
(German Club)

Rear row: Mary June Brown, Eileen Hirst, Marilyn Wolfendale, Dorothy Ortstein, Joseph Peters, Jomes Rasenberg, Richord Reinhold, Dovid Faerber, David Smith, Richard Hamilton, Prudence Tarromea, Geroldine Sullivan, Jasephine Sergi, Eleonor Choquette, Rosemary Campachiaro.

Third row: Carrine Salak, Kothleen Barrett, Helene Noble, Donna Beshara, Barbara Wojtkun, Rito Moroun, Poulo Farrest, Hildegarde Vogel, Jane Planitzer, Sandra Pearl, Susan, Rasenberg, Nancy Poales, Joyce Perry.

Second row: Jahn Jukins, David Morrow, Eric Parthum, Mark Wicholas, Gerald Fox, John Katin, George Kowash, Doniel Sokowlowski, Frank Stallone, Louis Ramas, Carl Rullo, Jaseph Wilkie, Laurence Halt.

Front row: Elizabeth Cannar, Madeline Broaca, Roberta Fischer, Arthur Mueller, Arthur Khoury, Ruth Schwarzenberg (president), John Kennedy, Michoel Steinberg, Joan Magoan, Roberta Bernstein, Helen Weisman.

Italian Club

Rear row: Joan Longo, Claire Petralia, Rose Marie Pellegrina, Janice Fuaca, Jacqueline De Spirito, Lucille Tombarello, Darothy Quinta, Joanne Miele, Ann Marie Carrubba, Helen Berthald, Sandra Zoppala.
Third row: Carol Manzi, Caral Cataldo, Eleanar Pelleriti, Theresa Buananno, Rose Marie Salamanca, Phyllis Grassa, Jeannette D'Angelo, Antoinette Spampinato, Antonetto Cataldi, Jaanne Signorelli, Raselyn Spinello, Anna Sammataro.
Second row: Margaret Mugavero, Mary Ann Pecci, Geraldine Autiello, Rita Fortuna, Agnes Cavallara, Mary Di Mauro, Grace Cavallaro, Mary Jane Polizzatti, Josephine Licciardello, Caral Misenti, Louise Uliano, Katherine Laudani, Catherine Sanza, Mr. Blase Ventura (moderator).
Front row: Phyllis Pisana, Michael Russo, Clara Cullen, Horace Coco, Rita Calondriella (president), Edward Menery, Grace Caco, Gay Lombardo, John Di Benedetto.

Commercial Club

Senior Members

Rear row: Josephine Licciardello, Marie Coco, Rita Fortuna, Mary Jane Polizzotti, Madeline Coleman, Rose Martino, Esther Ohanian, Jackelyn Larmay, Julia Calkowski.

Third row: Janice Fuoco, Shirley DeMarco, Eileen Petroccione, Joan Napoli, Barbara Di Pippo, Ann Pelletier, Rose Manetta, Elizabeth Annaian, Barbara Signorelli, Ann Marie Carrubba, Annette Bernardini.

Second row: Margaret Mugavero, Ann Higton, June Garbey, Jane Kaminsky, Elaine Gagne, Katherine Laudani, Barbara Delli Colli, Rose Ann Grieco, Eleanor Yazbek, Miss Abigail Condon (sponsor).

Front row: Phyllis Grasso, Constance Despres, Clara Cullen, Mary Ann Pecci, Joan Proulx (president), Geraldine Bernard, Eleanor Bushnell, Frances Paul, Janet Levesque.

Commercial Club

Junior Members

Reor raw: Marilyn Akraash, Beverly Wright, Lauise Murphy, Ann Campagnone, Theresa Buononna, Josephine Rizza, Kathleen Ferreira.

Third raw: Dara Hikel, Rase Morie Pellegrino, June Martin, Ida Caca, Helen Barden, Judith Levesque, Caral Cataldo, Lorraine Hassey, Geraldine Paralisi, Eloine Tomoselli, Jean Barelli, Jaon Langa.

Secand raw: Irene Kmiec, Eleanare Pellerita, Jaanne Mauti, Rasemarie Solamonca, Lucille Tomborella, Helen Canray, Janice Pierag, Constance Tabacca, Mary Pendak, Kathleen Maguder, Caral Jaoquin.

Front raw: Maxine Maare, Mary Di Mauro, Jane Bingales, Rose Mory Nitto, Sandro Czachor, Mory Ann Borrett, Geraldine Nardone, Priscillo Collins, Eleanara Misserville.

Biology Club

Rear row: David Kaffman, Albert Nassar, Michael Russa, Gearge Rakel, Rabert Ingalls, Jahn Di Benedetta, Carmen Grande, Alan Branstein, Alan Caras, Jahn Katin, Kenneth Hekimian, Danald Seifert, Richard Fitzgerald, Richard Fax, Albert De Luca, Gerald Nevins, Rabert Minasian.

Third row: Marian Erban, Jacqueline De Spirita, Mildred Richards, Martha Sabag, Danna Pappalarda, Barbara Stawell, Diana Eksaazian, Nancy Silverman, Marguerite Kane, Priscilla De Pari, Andrea MacLachlan, Eleanare Chaquette, Mary June Brawn, Barbara Signarelli, Mary Hewett, Jaan Sheehy.

Second row: Mr. Jahn Harringtan (maderatar), Daris Fire, Ann Kluk, Marie Caca, Aline Freeman, Sandra Hershfield, Elaine McClure, Sheila Framan, Carmella Paralise, Barbara Wajtkun, Patricia Bachta, Louise Regan, Jane Planitzer, Patricia Clark, Celia Carey, Eleanar McLean, Jane Tatelman, Ranald Arragg.

Front row: Judith Stane, Marie Sharpe, Valarie Snigarski, Jacqueline Maare, Antainette Blanchette, Kathryn Mayes, Hildegarde Vagel, Henrietta D'Angela, Phyllis Pisana, Margaret Bresnahan, Grace Caca.

Latin Club

Rear row: Joanna Mele, Duayne Shadeed, Jean Whalen, Elaine Steinberg, Mary June Brown.
Third row: Claire Wheeler, Andrea MacLachlan, Barbara Stawell, Jane Tatelmon, Helene Noble, Morguerite Kone, Eleonore Choquette, Angelo Petralia.
Second row: Marian Erban, Janet Bordazzi, Borbara Wajtkun, Aline Freeman, Sheila Framan, Alyce Peters, Mory Keaugh, Deanna Penkus, Sandra Hershfield, Rosemary Smith, Mr. Bernard J. Kiernan (moderator).
Front row: Barbora Feinman, Kathryn Moyes, Thomas Di Resta, Anna Sammatoro, Ellsworth Brown, Rita Moroun, Doria Pepe, Hildegarde Vogel, Michael Twomey.

Sophomore Mathematics Club

Rear raw: Marjorie Hymanson, Freya Feinman, Richard Caca, Lawrence Callapy, E. Kent Burtan, Marilyn Signar, Madeline Shuman.

Third raw: Caral Pahigian, Caraline Baker, Rasalind Berger, Katherine Danahue, Dianne Schwartz, Shirley McCarthy, Eve Prieditis, Janice Maskav, Maryann Hart.

Secand raw: Sandra Capanetta, Pearl Sauma, Beverly Mann, Suzanne McHugh, Phaebe Herbert, Jasephine Longo, Marcella Praetz, Elizabeth O'Cannar, Anne Tryan, Daris Hershfield, Mr. Edward F. Praetz (sponsar).

Frant raw: Catherine Maxwell, Kathleen Twamey, Ann Medelinskas, Mary Starke, Rasemary Cantarina, Caral Zaejac, Linda Farris, Caroline Duemling, Merelice Kundratis.

Decorating Committee

Rear row: Douglas Haddad, Michael Russo, George Rokel, Gerald Nevins, Robert Minasian, Thomas Corrigan.

Middle row: Harold Kent, Gilbert Hulme, Carmen Grande, Reno Nastasia, Alan Bronstein, Horace Coco, Ronald Arragg, Mr. Edward F. Praetz (sponsor).

Front row: Kenneth Hekimian, Richard Fitzgerald, Carol Connell, Judith Larmay, Irwin Berger, Barry Close.

Art Club

Rear row: Raymand Balster, James Flanagan, Danald Dian, Rabert Faucher, Patricia Raberts.
Middle row: Caral Manzi, Freya Feinman, Rachel Kater, Patricia Bachta, Jaan Sheehy, Dr. David Millar (moderatar).
Front row: Richard Fitzgerald, Judith Larmay, Caral Cannell, Jeannette Harringtan, Michael Russo, Patricia Cepulinski.

Buenos Vecinos
(Spanish Club)

Rear row: Nathaniel Bateman, Maurice Ferris, John Goge, William Petraw, Irwin Berger, Richard Fitzgerald, Borry Clase, Rabert Ingalls, Anthony Caletta.
Third row: Ralph Troverso, Rabert Minasian, Poul Perry Gerold Nevins, Bernard O'Neil, Paul Sorcione, Michael Snoonian, Michoel Letizio, Laurence Yomeen, Edward Coorey, Charles Coyle.
Second row: Morilyn Gruber, Marian Erban, Martho Sobog, Janice Higgins, Lauise Fraos, Janice Mascov, Noncy Silvermon, Eleanor Yazbek, Potricia Tarshi, Caralyn Sawyer, Nancy LeCloire, Loretta Marshall, Mr. J. S. Lyons (moderator).
Front row: Gay Lombardo, Patricia Wáters, Danna Poppalardo, Laurence Halloran, James McCarthy (president), Jayce Earnshaw, Morgaret Bresnahon, Deanno Penkus, Eleanor McLean.

Chemistry Club

Rear row: Joanna Miele, Carolyn Sawyer, Joan Avery, Joyce Earnshaw, Andrea MacLachlan, Jacqueline De Spirito, Janice Higgins.
Third row: Eleanore Choquette, Ann Kluk, Eleanor McLean, Judith Stone, Jane Plantizer, Aline Freeman, Diana Eksoozian, Barbara Stowell.
Second row: Joan Sheehy, Barbara Wojtkun, Hildegarde Vogel, Joel Erler, Donald Ameen, Robert Minasian, Deanna Penkus, Patricia Bachta, Barbara Champy, Mr. Robert W. Sullivan (sponsor).
Front row: Harold Kent, Valorie Snigorski, Alan Bronstein, Marie Sharpe (president), Charles Ingold, Mary June Brown, Thomas Di Resta.

Chemistry Club

Rear row: Joan De Santis, Marian Erban, Danna Pappalarda, Elaine McClure, Nancy Silverman, Marguerite Kane, Priscilla De Pari, Daris Fire.
Third row: Rasemary Smith, Samuel Basile, Kenneth Faund, Gearge Rakel, Jaseph Cahen, Bruce Thibadeau, Ranald Arragg, Lauis Masiella.
Second row: Carmella Paralise, Richard Miller, Kenneth Hekimian, Jahn Katin, Irwin Berger, Saul Galdberg, Theadare Pekalsky, Carmen Grande, Mr. Rabert W. Sullivan (spansar), Jane Tatelman.
Front row: Judith Berbert, Sheila Framan, Jacqueline Maare, Kathryn Mayes, Grace Caca, Jayce Savastana, Sandra Hershfield.

Mathematics Club

Senior Section

Back row: Philip Hagan, Roy Marceau, Richard Miller, Horace Coco, Carmen Grande, Alan Bronstein, Theodore Pekalsky, Joseph Bateman, Eric Parthum, Joseph Cohen, Alan McLennan.

Third row: Linda Franks, Richard Hamilton, Ronold Arragg, John Kennedy, Donald Laffert, Robert Minasian, Doniel Dumas, Joel Erler, Donald Ameen, Louis Masiello, Prudence Torromeo, Elinor Barone.

Second row: Ruth Schworzenberg, Donna Pappalardo, Rosemary Smith, Kathleen Barrett, Morion Gentile, Grace Coco, Hildegarde Vogel, Paula Forrest, Elaine McClure, Virginia Grella, Janice Partridge, Diana Eksoozian, Andrea MacLachlan, Mr. Edward F. Praetz (sponsor).

Front row: Barbara Feinman, Aline Freeman, Marie Sharpe, Gilbert Hulme, Reno Nastasia, Kenneth Hekimian (president), George Kawash, Madeleine Broaca, Antoinette Blanchette, Joan Magoon, Joan Kelly.

Mathematics Club

Junior Members

Rear row: Dario Pepe, Domenic Sciacco, Joseph Wilkie, Dovid Faerber, Ronald Shwetz, Kenneth Mocoul, Robert Klute, Robert Dennison, Gerald Fox, Mark Wicholas, John Jukins, Charles Posternak, David Morrow.

Third row: Corrine Solak, Kachador Naroian, Richard Knightly, Eugene Lessard, Arthur Khoury, Ellsworth Brown, Alfred Sciuto, Jomes Gibbons, David Smith, Michael Steinberg, Maureen Burke, Elizobeth Connor.

Second row: Eloine Glynn, Jean Whelan, Elaine Steinberg, Katherine Sullivan, Nancy Pooles, Cynthio Martel, Pearl Shuman, Geraldine Autiello, Joyce Zanni, Claire Wheeler, Nareen Claus, Joan Signorelli, Rasalind Pearl, Phyllis Fraas, Mr. Edward F. Praetz (sponsor).

Front raw: Janet Bardazzi, Judith Saliba, Mary Keough, Roberta Bernstein, Katherine Kimball, Grace Cavallaro, Ann Porter, Sybil Freedman, Cloire Caram.

Speakers Club

Rear row: Andrea MacLachlan, Barbara Stawell, Nancy Silverman, Jane Tatelman, Margaret Mugavera, Katherine Laudani, Barbara Delli Calli, Jane Kaminsky, Lauise Shaheen, Ann Kluk, Rasemary Smith, Rase Pappalarda, Priscilla De Pari, Louise Regan, Caralyn Sawyer.

Third row: Jaan De Santis, Nancy LeClaire, Shirley De Marca, Marie Tarrisi, Rase Manetta, Mary Jane Marel, Ruth Schwarzenberg, Darathy St. Jean, Marlene Melvidas, Jaan Sheehy, Jaanne Mele, Daris Fire, Jaanne Napali, Linda Cardasa, Katherine Kulick.

Second row: Diane Martinsan, Caral Misenti, Marie Caca, Eleanar McLean, Sandra Hershfield, Beverly Ouellette, Janet Levesque, Barbara Wajtkun, Maureen McDanald, Julia Calkawski, Aline Freeman, Sheila Framan, Elaine McClure, Caral Manzi, June Garbey.

Front row: Barbara Feinman, Patricia Walers, Kathryn Mayes, Canstance Despres, Geraldine Bernard, Clara Cullen, Valarie Snigarski, Patricia Bachta, Nancy Keenan, Marie Maranta, Hildegarde Vagel.

Speakers Club

Rear row: Danna Pappalarda, Edward Menery, Rabert Minasian, Ranald Arragg, Danald Ameen, Harace Caco, Richard Fitzgerald, Alan Caras, Jahn Katin, Jaseph Cahen, Michael Russa, Jahn Callins, Albert Nassar, Janet Blackingtan, Marguerite Kane.
Third row: Mary Hewett, Janice Fuaca, Anne Marie Carrubba, Mary June Brawn, Eleanar Chaquette, Janice Higgins, Anita Inzerilli, Ann Pelletier, Rase Ann Grieca, Ruth Carsan, Angela Randazza, Jacqueline De Spirita, Eileen Petracciane, Marian Erban.
Second row: Miss Marian C. Shine (spansar), Mary Ann Pecci, Carmella Paralise, Celia Carey, Mary Nassif, Mary Jane Palizzatti, Frances Paul, Margaret Bresnahan, Judith Berbert, Jayce Savastana, Grace Caca, Judith Stane, Jane Planitzer, Rita Fartuna, Martha Sabag, Diana Eksaazian, Annette Bernardini.
Front row: Patricia Clark, Phyllis Grassa, Esther Ohanian, Marie Sharpe, Kenneth Hekimian, Lea Martin (president), Philip Hagan, Mary Savia, Antainette Blanchette, Phyllis Pisana, Barbara Champy.

Girls' Debating Society
Senior Members

Rear raw: Eleanar Yazbek, Jayce Earnshaw, Janet Blackingtan, Danna Pappalarda, Marguerite Kane, Carmella Paralise, Martha Sabag, Mary Ann Tamaselli.

Third raw: Mary Hewett, Frances Nicalasi, Jaan Sheehy, Anita Inzerilli, Rase Ann Grieca, Elizabeth Annaian, Janice Higgins, Mary Jane Marel, Jacqueline Rache, Marie Tarrisi.

Secand raw: Claudette La Branche, June Garbey, Adrienne Campiala, Theresa Dell'Ova, Lauise Regan, Nareen Martin, Elaine McClure, Katherine Laudani, Barbara Delli Calli, Ann Kluk, Celia Carey.

Frant raw: Agnes Cavallara, Barbara Wajtkun, Patricia Bachta, Rase Martina, Maureen McDanald, Kathryn Mayes, Mary Savia, Nancy Keenan, Marie Maranta, Barbara Champy, Beverly Ouellette.

Girls' Debating Society
Council

Rear raw: Barbara Dyeak, Dianna Penkus, Evelyn Thampsan, Danna Beshara, Claire Caram, Margaret Emmert, Sandra Hershfield.
Third raw: Charlatte Tarrisi, Benita Shatz, Lucille Cansali, Linda Cardasa, Raberta Fard, Janice Oskar, James Evans, Caral Drauin, Janice Cuama, Naami Shannan, Julia Ferrara, Madeline Buscema.
Secand raw: Marie Cansali, Mary Inzerilli, Prudence Tarramea, Jane Tatelman, Suzanne McHugh, Anne Hickey, Marie Hartnett, Anne Marie Laudani, Jaan Praulx, Caral Cannell, Priscilla De Pari, Miss Mary Rita O'Cannar (maderatar).
Frant raw: Patricia O'Cannar, Marie Sharpe, Nancy Silverman, Barbara Stawell, Marian Erban, Barbara Feinman (president), Rasemary Smith, Margaret Mugavera, Janice Fuaca, Eleanar McLean, M. Antainette Blanchette.

Girls' Debating Society
Underclassmen

Rear row: Judith Detollenaere, Josephine Sergi, Marjorie Hymanson, Maureen Clark, Irene Gagne, Janet Bardazzi, Barbara Delli Colli, Judith Saliba, Jaanne Geraci, Geraldine Nardane, Jayce Amante, Nancy Poales, Linda Taylar, Judith Stalarz, Barbara Sutcliffe, Gertrude Bawes, Patricia De Santis.

Third row: Lynne Caram, Rosemarie Santos, Helen Kolsky, Sandra Caponetto, Joan Santos, Margaret Begin, Elizabeth Cannar, Corine Solak, Linda Franks, Mary O'Connor, Linda Pepe, Jeannette Russa, Eva Lefebre, Doris Hershfield, Kathleen Fax, Elaine Petralia, Sandra Zappala.

Second row: Dora Hikel, Jean Campiola, Lorraine Hassey, Duayne Shadeed, Carol Joaquin, Jacqueline Hassey, Kathleen Pelick, Darathy Laudani, Ann McIntash, Louise Musemeci, Eve Prieditis, Lucille Bava, Elaine Dialise, Jeannette Harrington, Doris Caletta, Patricia Aboud, Sheila Prolman, Grace Cavallaro, Joanne Gattinella, Mary Ann Barrett, Arlene Buonanna, Mary Kehae.

Frant raw: Alice Peters, Elizabeth Puglise, Jeannette Harrington, Doris Coletta, Patricia Aboud, Sheila Pralman, Grace Cavallara, Jaanne Gattinella, Mary Ann Barrett, Arlene Buonanna, Mary Kehae.

Yearbook Advertising Committee

Rear row: David Kaffman, James McLachlon, Lea Martin, John Di Benedetto, Williom Perry, Jomes Townsend, Soul Goldberg, Alon Caras, Carmen Grande, Bruce Thibodeau, Thomas Di Resta, Jahn Collins, Rabert Laudani.

Middle row: Janice Higgins, Genevieve Cleary, Ruth Carson, Jean Praulx, Rose Ann Grieca, June Duchesneau, Eleonor McLeon, Phyllis Pisono, Elaine McClure, Julio Calkowski, Frances Gangi, Jane Tatelman, Barbara Stawell, Jaan Proulx, Eleanore Choquette, Daris Fire, Mary Hewett.

Front row: Martha Sobag, Jackelyn Larmay, Josephine Licciardella, Geraldine, Bernard, Lucille Bolsoma, Irene Fard, Kathryn Moyes, Nancy Keenan, Valarie Snigorski, Judith Berbert, Linda Cardasa.

Yearbook Biography Committee

Rear raw: Barbara De Pippa, Patricia O'Cannar, Dauglas Haddad, Peter Cantarina, Jahn Witkawski, Jaseph Cahen, Edward Hannan, Philip Hagan, Barbara Feinman, Rasemary Smith (phata editar).

Middle raw: Barbara Signarelli, Rita Calandriella, Clara Cullen, Ruth Schwarzenberg, Maryanne La Plante, Jaanne Dale, Lauise Shaheen, Patricia Hanlan, Jayce Savastana, Danna Pappalarda, Barbara Sweeney, Caral Manzi, Marian Erban, Kenneth Hekemian, Annette Bernardini.

Seated: Margaret Mugavera, Esther Chanian, Mary Jane Palizzatti, Deanna Penkus (business manager), Marguerite Kane (secretary), Eleanar Bushnell, Sheila Framan, Ann Kluk.

Yearbook Editoral Staff

Rear row: Mr. John T. Cosey (foculty odvisor), Elizobeth Annoion, Celio Corey, Morie Moronto, Robert Trosk, Jomes Reitona, Alan Bronstein, Horoce Coco, Kenneth Found, Michoel Russo, Corol Connell, Anne Morie Corrubbo, Mr. Andrew J. Moynihon (foculty odvisor).

Middle row: Corol Ann Henry, Jone Kominsky, Groce Coco, Morlene Melvidos, Jone Plonitzer, Judith Stone, Louise Regon, Patricia Clork, Sondro Hershfield, Diono Eksoozion, Fronces Nicolosi, Morie Torrisi.

Front row: Hildegorde Vogel, Borboro Chompy, Rose Poppolordo (ossociote-editor), Rose Mortino (editor-in-chief), Aline Freemon (ossociote-editor), Edward Menery (sports editor), Morgoret Bresnohon, Morie Shorpe.

Angel Made from Old LAWRENCIANS

Italian Club Christmas Display:
Friendship between U.S. & Italy

Christmas Card Scene by the Art Club

French Club Christmas Display:
Star Leads the Wise Men Onward

Mexican Hot Dance by Spanish Club

Choral Group from Speakers Club with a Tableau of the Nativity in Background

Class Night Speakers
1956

Standing: Rose Poppolordo, James Reitano, Joseph Boteman, Alan Bronstein, Edward Menery, Potricio Clark.
Seated: Hildegarde Vogel, Carol Connell, Fronk Pappalardo, Rose Martino, Aline Freeman.

Alumni Night Usherettes

June 11, 1955

Rear row: Mr. Edward F. Praetz Margaret Mugavero, Katherine Laudani, Janice Fuoco, Marguerite Kane, Deanna Penkus, Mary Jane Polizzotti, Eileen Petroccione, Patricia Czachor, Lucille Bellomo, Rose Ann Grieco, Janet Blackington, Judith Stone, Miss Abigail Condon.
Front row: Lillian Timmons, Geraldine Bernard, Rose Martino, Teresa Dell'Ova, Adrienne Campiola, Carol Misenti, Ann Higton, Brenda Moreau.

Alumni Secretaries

1955-1956

Rear row: Mr. Edward F. Praetz (sponsor), Roberta Belair, Joan Proulx, Josephine Licciardello, Elizabeth Annaian, Miss Abigail Condon (sponsor).
Front row: Julia Calkowski, Patricia Czachor, Ann Higton.

Alumni Reception

Canobie Lake Park

June 11, 1955

Dr. Herbert G. Warden, '13 Donar of $250.00 Schalarship.

Dom Mazzacco, '55 receiving Lawrence High Baasters' Club Award fram Mr. Vahey M. Boyajian.

Register Here!

General dancing fallawed the awarding af prizes.

Mrs. Lillian L. Nesbitt, '00 accepts "Oldest Alumna Present" Award from Mr. Alex B. Robintan, '26, president of the Alumni Association.

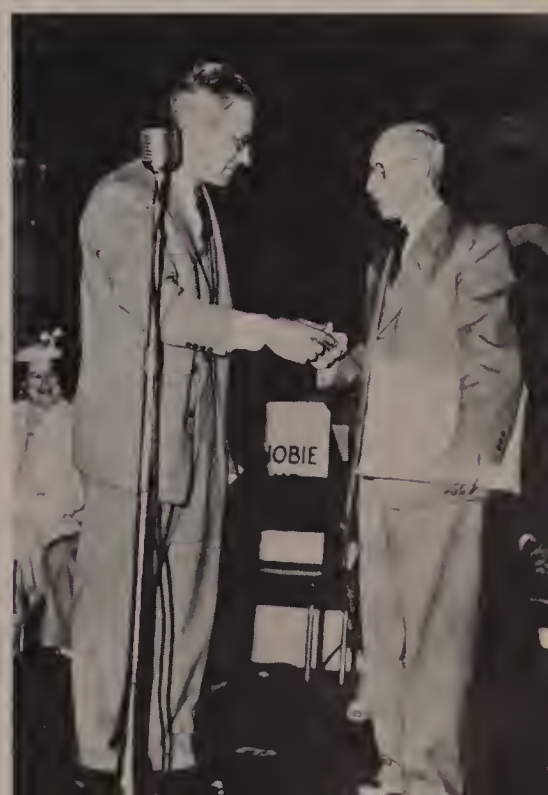

Jahn A. MacGilvrey, '99 accepts "Oldest Alumnus Present" Award fram Mr. Rabintan.

Alumni Night Awards
June 10, 1955

Rear row: Anthany R. Caca, Carl A. Fiacchino, Francis W. Kennedy, Jr., Brian J. Burke, Anthony E. Riccio, Richard F. Juba, Robert R. Lefebre, Edward R. Caston.
Front row: Roslyn C. Ruggiero, Mary L. Shikrallah, Virginia L. Priestley, Frances A. O'Donnell, Susan D. Porst, Barbara M. Lynch.

Donald J. Donovan Memorial Medal . . . . . Robert R. Lefebre
William R. Higgins Memorial Trophy . . . . . Domemic P. Mazzocco
Greater Lawrence Retail Druggists' Association Scholarship, $100.00 . . . . . Carl A. Fiacchino
Robert E. Sault Memorial Scholarship, Three—$100.00 each:
Richard F. Juba, Roslyn C. Ruggiero, Mary L. Shikrallah
Lawrence High School Alumni Association Scholarship, Five—$100 each:
Brian J. Burke, Anthony R. Coco, Francis W. Kennedy, Jr., Susan D. Porst, Virginia L. Priestley
Lawrence High School "L" Men's Club Scholarship, Two—$150.00 each:
Edward R. Caston, Anthony E. Riccio
Lou Smith Scholarship, $250.00 . . . . . Barbara M. Lynch
James and Bridget Durgin Scholarship, $250.00 . . . . . Frances A. O'Donnell

Rosie Smith Explains a Problem

Study Hall

Indaar Recess

Monpower Shortage

Ed Menery Takes Chorge

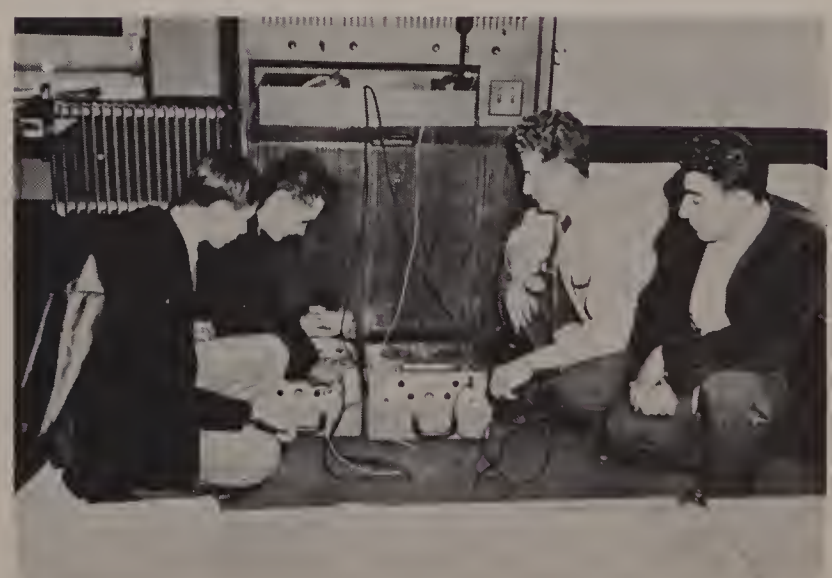

Disk Jockeys ot Work

Biology Lecture

Using the Microscope

Physics Experiment

Chem Lab

The Machine Shop

Mr. Praetz Knows All the Angles

Business As Usual!

General English 4

High School Print Shop.

What's Cookin'?

"Speak the Speech, I Pray You."

The Examination

"We Got to Get Behind the Team!"

"Lawrence! Lawrence!"

"A Regular Cheer for the Team!"

The Band Plays On

"Put More Life in It This Time!"

Lancer Touchdown Dance

The Majorettes Lead the Band

Band Alumni at 30th Anniversary Observance of L.H.S. Band

March, March On Down the Field!

Between-the-Halves Cancert

The Cheering Sectian

The Cheerleaders Under Wraps

Larry Moolic Gets a Ticket!

Ready for the Road

At the Main Entrance of the Annex

The Gang's All Here!

Strolling through the Park

Waiting for the Light to Change

Ice Cream!

Move Right Along!

Football Training Table

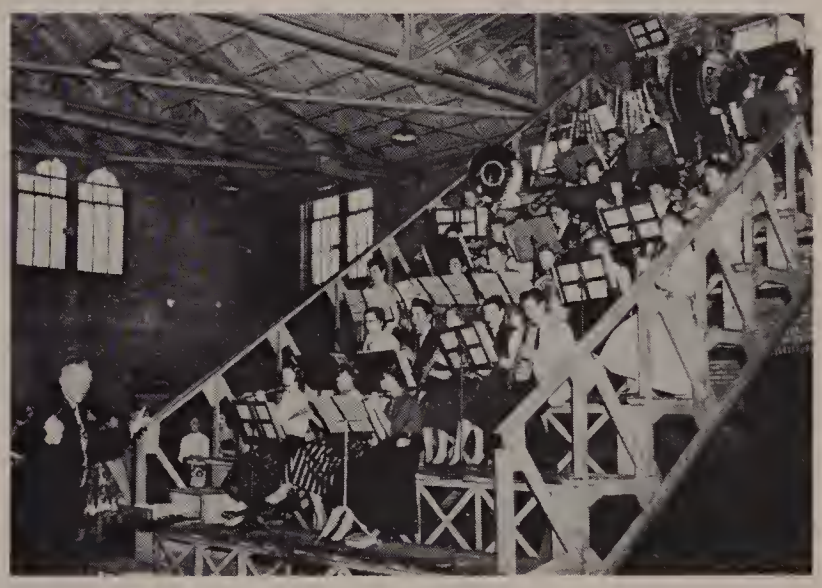

Band Practice

Wallflowers

Yakity, Yakity, Yak!

1956 Yearbook Staff

Editor-in-Chief	Rose Martino
Associate Editors	Aline Freeman, Rose Pappalardo
Sports Editor	Edward Menery
Photo Editor	Rosemary Smith
Artists	Carol Connell, Michael Russo
Corresponding Secretary	Marguerite Kane
Business Manager	Deanna Penkus

Editorial Staff

Elizabeth Annaian
Margaret Bresnahan
Alan Bronstein
Celia Carey
Anne Marie Carrubba
Barbara Champy
Patricia Clark
Grace Coco
Horace Coco
Diana Eksoozian
Kenneth Found
Philip Hagan
Carol Anne Henry
Sandra Hershfield
Jane Kaminsky
Marie Maranto
Marlene Melvidas
Frances Nicolosi
Jane Planitzer
Louise Regan
James Reitano
Marie Sharpe
Judith Stone
Marie Torrisi
Robert Trask
Hildegarde Vogel

Biography Committee

Geraldine Bernard
Annette Bernardini
Eleanor Bushnell
Rita Calandriello
Linda Cardoso
Joseph Cohen
Peter Contarino
Clara Cullen
Guido Cuomo
Priscilla De Pari
Barbara De Pippo
Joan De Santis
Joanne Dole
Marian Erban
Barbara Feinman
Sheila Froman
Douglas Haddad
Patricia Hanlon
Edward Hannon
Kenneth Hekimian
Charles Ingold
Ann Kluk
Maryanne La Plante
Carol Manzi
Margaret Mugavero
Patricia O'Connor
Esther Ohanian
Donna Pappalardo
Ann Pelletier
Mary Jane Polizzotti
Joyce Savastano
Ruth Schwarzenberg
Louise Shaheen
Barbara Signorelli
Barbara Ann Sweeney
Jane Tatelman
John Witkowski

Advertising Committee

Lucille Balsamo
Judith Berbert
Mary Jane Brown
Julia Calkowski
Adrienne Campiola
Alan Caras
Ruth Carson
Eleanore Choquette
Genevieve Cleary
John Collins
John Di Benedetto
Thomas Di Resta
June Duchesneau
Joyce Earnshaw
Doris Fire
Irene Ford
Frances Gangi
Saul Goldberg
Carmen Grande
Rose Ann Grieco
Mary Hewett
Janice Higgins
Nancy Keenan
David Koffman
Jackelyn Larmay
Robert Laudani
Josephine Licciardello
Leo Martin
Elaine McClure
James McLachlan
Eleanor McLean
Richard Miller
Kathryn Moyes
Gerald Nevins
William Perry
Phyllis Pisano
Jean Proulx
Joan Proulx
Martha Sabag
Valorie Snigorski
Barbara Stowell
Bruce Thibodeau
James Townsend
Patricia Waters

Faculty Advisers

John T. Casey, Andrew J. Moynihan

They Merit
Our Support

PATRONIZE OUR ADVERTISERS

WATCH YOUR

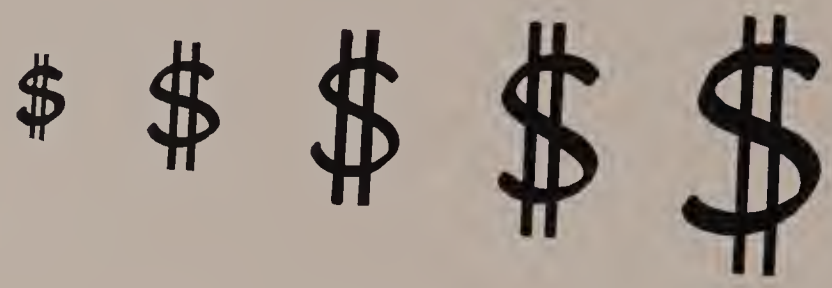

GROW!!!

Open an account at any one of our four convenient offices

ARLINGTON TRUST COMPANY

305 Essex Street, Lawrence
9 Broadway, Lawrence
348 Jackson Street, Lawrence
Main and Second Streets, North Andover

Member of the Federal Deposit Insurance Corporation

MUTUAL SAVINGS BANKS OF LAWRENCE

BROADWAY SAVINGS BANK	454 Essex Street
COMMUNITY SAVINGS BANK	450 Essex Street
ESSEX SAVINGS BANK	296 Essex Street
LAWRENCE SAVINGS BANK	255 Essex Street

Serving Greater Lawrence Since 1847

LAWRENCE, MASSACHUSETTS
238 Essex Street
590 Essex Street

Time Sales and Personal Loan Dept.
29 Broadway, Cor. Essex

Member Federal Deposit Insurance Corporation
Member Federal Reserve System

Andover Branch, 84 Main Street
Convenient Parking Lots Adjacent to Each Office

COOPERATIVE BANKS OF LAWRENCE

ATLANTIC CO-OPERATIVE BANK 366 Essex Street
LAWRENCE CO-OPERATIVE BANK 21 Lawrence Street
MERRIMACK CO-OPERATIVE BANK 264 Essex Street

Lawrence High School Band, 1955-56

Harold Anderson
Anthony Ansaldi
Joseph Binghom
Beverly Bourdelois
Eleanor Bourdelais
Ellsworth Brown
Mary June Brown
Joseph Buckley
Kathleen Cairns
Donald Connava
Charles De Francesco
Barbara Delli Colli
Joel Erler
John Evelyn
Freya Feinman
Louise Fraos
Aline Freemon
Leonard Freeman
Frank Froman
Jo-Ann Geraci
Richard Gerstein
Raymond Gradual
Edward Honnon
Carol Anne Henry
Ann Herzog
Laurence Howard
Gilbert Hulme
Frank Incropera
Katherine Kimball
Christo Klute
Robert Klute
Albert Letizio
Richard Lucey
Samuel Malignaggi
Edward Monseou
Cynthio Martell
Louis Mosiello
Edward Menery
Richard Miller
Alfred Nicolosi
Donna Pappalardo
Peter Picone
Edward Planowski
Edward Porst
John Rembisz
Joseph Riel
Francis Sammataro
Joseph Schaake
David Schmottlach
Sandra Seifert
James Shea, Jr.
Madeline Shuman
Daniel Sokolowski
Corinne Solak
Ellen Stohle
Lionel St. Louis, Jr.
Philip Swan
Carolyn Thomas
Herbert Thomas
Robert Trosk
Hildegarde Vogel
Ellen Walsh
Stanley Weinberg
Claire Wheeler

Patron: **DR. H. H. FAIGEL**	**Y. W. C. A.**
Patron: **DR. JOSEPH A. GUERRERA**	**FALLON'S DINER** 172 Lawrence Street "We Buy the Best; The Chef Does the Rest."
Patrons: **DR. & MRS. RICHARD I. ANDERSON**	**BROX'S DAIRIES, INC.** 200 North Lowell Street Methuen, Mass. Tel. 29659
Patrons: **DR. & MRS. JOSEPH TOMASELLI**	**CORONET WAYSIDE FURNITURE** 225 Main Street North Reading, Mass.
Patron: **ARTHUR WILLIAMS** Class of 1933	**HELEN'S CORSET SHOP** 412 Essex Street Helen Brennan, Prop. Tel. 29535
Patrons: **DR. JOHN K. MALLEN** **SHAFFIE J. MALLEN**	**WHITE ROSE LAUNDRY** **METHUEN DRY CLEANING CO.** 46 Osgood Street Methuen, Mass.
Patron: **DR. PAUL J. SECCARECCIO**	**S. NAZARIAN** 46 Amesbury Street Watches - Diamonds - Silverware - Jewelry and Gifts
Patron: **DR. DAVID S. BELYEA**	**SAMSON'S CAMERA SHOP** 400 Canal Street Tel. 34342
Patron: **Compliments of a FRIEND**	**TOWN LINE RESTAURANT, INC.** 30 Massachusetts Avenue North Andover, Mass. Tel. 9710

PERREAULT'S DINER
639 Broadway Lawrence, Mass.
Open 24 Hours a Day

FIRTH'S VARIETY STORE
74 Springfield Street
Tel. 28825

GENE DALEY'S SERVICE STATION
Cor. of So. Union St. & Winthrop Ave.

HENRY J. FURNEAUX
Wholesale Meats
30 Water Street

CAPITAL SERVICE STATION
109 Common Street Tel. 25547
Motor Tuning — Ignition Work

NISSEN'S BAKERY
644 Essex Street
Tel. 29112

FRANK & DOM'S BARGAIN CENTER
34 Franklin Street
TV — Home Appliances

CONTARINO'S PHARMACY
85 Hampshire Street
Lawrence

JOSEPH SERGI & SONS
Wholesale Fruit
15 Common Street

KELLEY'S MOTOR SERVICE
101 Amesbury Street
Carburetor Specialists

ANN'S VARIETY STORE
71 Phillips Street
Lawrence

ESSEX FURNITURE COMPANY
361 Common Street

RAYMOND E. SMITH
Flower Shop & Greenhouse
100 Howe Street, Methuen Tel. 26891

THE TYPEWRITER SHOP of Lawrence, Mass., Inc.
Sales — Service — Rentals
269 Common Street

TONY PERRONE
249 South Union Street Tel. 26677
Sharpening Skates a Specialty

DOWNTOWN BOOK SHOP
311 Common Street - Books of all types for all ages
Records — Stamps for Collectors

BART J. GALVIN
Insurance of All Kinds — Real Estate
322-331 Bay State Building Tel. 25872

H. A. RALPH
Harry - Bud - Henry Tires - Tubes - Accessories
60 Broadway Phone 9518 Methuen, Mass.

PONTIAC CLUB, INC.
6 Short Street

JOHN R. DOWD
Watchmaker — Jeweler
231 South Union Street

CALIRI BROTHERS COMPANY
Jewelers • Watches — Diamonds — Silverware
258 Essex Street

BUCKY WARREN, INC.
150 High Street
Boston, Mass.

CONLEY THE FLORIST
219 South Union Street
Tel. 4217

M. O'MAHONEY COAL COMPANY
6 West Street

SWAN CLEANERS & DYERS
308 Prospect Street Lawrence
Tel. 25266

FRANK J. O'NEILL'S MARKET
298 South Union Street
Tel. 27382

HY-GRADE MARKET
66 Lawrence Street
Lawrence Tel. 27430

PLAYSTEAD CLEANERS & DYERS
178 Lawrence Street
Tel. 26044

THOMAS ARZIGIAN
Watchmaker — Jeweler
76 Lawrence Street Tel. 30965

JOHN E. MORRIS
Optician
265 Common Street

K & H BAKERY
179 Chestnut Street
Tel. 21972

PACKER'S OUTLET
Meats & Provisions
511 Hampshire Street

CHERRY & WEBB

237 Essex Street

A. B. SUTHERLAND CO.

309 Essex Street

ARNOLD MOTOR COMPANY

265 South Union Street

De Soto — Plymouth
Sales & Service

Tel. 33161

Factory-Trained Mechanics

SUN RAY BAKERY, INC.

18 Newbury Street
Lawrence

175 East Street
Methuen

Wholesale — Retail
Plant at 3 Sunny Avenue, Methuen

Tel. 21058 7176

ZUBER-CHOATE CO.

559 Essex Street

Society Brand — Botany 500
Stetson Hats — Arrow Shirts
Interwoven Hose — Carter Underwear

KOLSKY JEWELRY COMPANY

522 Essex Street
Lawrence, Mass.

Best Wishes to the Class of 1956
GEORGE M. AUSTIN
525 Essex Street
Lawrence
Real Estate Insurance

Tel 34381
DUPONT MOTOR COMPANY, INC.
Sales — Packard — Willys — Service
203 South Broadway

DAVID J. BURKE, JR.
Funeral Director
32 Berkeley Street

Lawrence Kist Beverage Company
80 Cambridge Street, Methuen
For Soft Drinks of All Kinds, Call 31510
Kist — Nocafeen — Step-up
Hires — Orange Crush

MARUM RETAIL STORE
15 Union Street
Everett Mill Building

PLATT'S MEAT PIES

FALK'S STUDIO
Fine Photography Over Fifty Years
175 Tremont Street
Boston 11, Mass.

VALLEY SPORTS PARLOR
62 Valley Street
"Where good sports meet"

HART ELECTRIC COMPANY
50 South Broadway, Lawrence
170 Broadway, Methuen, Mass.
Electrical Household Appliances

T. J. BUCKLEY COMPANY
Seven Floors of Fine Furniture
284 Essex Street
Tel. 28043

BOY'S DEBATING SOCIETY

CHEMISTRY CLUB

DOOLEY & PASSLER
Contractors and Builders
306 Broadway Methuen

BERGER'S DRESS SHOP
34 Lawrence Street
Lawrence

Patron:
DR. WILLIAM A. BATEMAN

THE FRENCH CLUB

COLUMBIAN SQUIRES
#651

SALEM COCA-COLA BOTTLING CO., INC.

Salem Depot, New Hampshire

GREATER LAWRENCE NEW CAR DEALERS' ASSOCIATION

"L" MEN'S CLUB

LAWLOR'S PHARMACY

275 Lawrence Street

Since 1890 — Over Sixty Years of Service

GLENNIE'S MILK

Most Modern Plant North of Boston

198 Massachusetts Avenue
North Andover

Compliments of

WATTS REGULATOR COMPANY

Lawrence, Mass.

Kapi's

Tel. 4225

ECONOMY CLEANERS

A Complete Professional Dry Cleaning Service

We Call For and Deliver

44 Auburn St. 49 Loring St.

UNIVERSITY CAP

& GOWN COMPANY

M. N. PERKINS COMPANY

486 Andover Street
Lawrence, Mass.
Tel. 4566

McINTOSH

BUSINESS SCHOOL

175 Haverhill Street
Day and Evening Sessions
Tel. 21757

COMMUNITY LOAN INC.

OF LAWRENCE

31 Hampshire Street
Tels. 35681 & 39681
George T. Kattar
Treasurer & Manager

TREAT HARDWARE

CORPORATION

The house that stands for quality
582 Essex Street
Tel. 5115

PATRON:

Compliments of a Friend (H)

PATRON:

Best Wishes to the Class of 1956

SENATOR ALBERT S. PREVITE, JR.

20 Greenwood Street

ROBERT CORPORATION

240 Canal Street

Lawrence, Mass.

MAJESTIC SHOE CORPORATION

Island Street

Lawrence

MICHAEL J. SULLIVAN, INC.

226 Essex Street

The Largest Furniture Store in Essex County

TRIPOLI BAKERY

106 Common Street

Tel. 27754

LAWRENCE MAID FOOTWEAR, INC.

50 Island Street

Lawrence

JERSEY ICE CREAM COMPANY

70 Bay State Road

Lawrence

M. CARNEY & COMPANY

49 Hampshire Street

YOU MAY RENT

The Beautifully Decorated

CRYSTAL

Ballroom - Andover

any night of the week for Showers, Receptions, Weddings, etc. Have your own caterer.

Phone Mr. Babb, Andover 211

Compliments of

THE ITALIAN-AMERICAN CIVIC ASSOCIATION

108 Newbury Street

Lawrence, Mass.

YOUNG MEN'S CHRISTIAN ASSOCIATION

40 Lawrence Street

Macartney's

NASHUA FOOTWEAR CORPORATION

250 Canal Street

Lawrence, Mass.

CONSENTINO'S SCHOOL OF MUSIC
CONSENTINO'S MUSIC STORE

138 Newbury Street Tel. 4502

accordions, saxophones, banjos, guitars

Gulbranson Spinet Pianos

$99.00 trumpets for only $79.00

$136.50 clarinets for only $114.95

Others from $89.00

YOUR LOCAL DEALER WILL SERVE YOU BEST AND SAVE YOU MONEY * * *

Convenient Payment Plan

Compliments of

MOREHOUSE BAKING COMPANY

PATRON: CONGRESSMAN THOMAS J. LANE	PATRON: ATTORNEY JAMES P. KANE
PATRON: POLICEWOMAN BEATRICE CLARKE	PATRON: A Friend (E. M.)
PATRON: ATTORNEY GARABED EKSOOZIAN	PATRON: DR. C. CARY MOURED
PATRONS: ATTORNEYS SARGENT & SWEENEY	PATRONS: DR. & MRS. PHILIP ZANFAGNA
PATRON: DR. ISADOR SISKIND	PATRON: DR. FRANK A. HAYDEN
FROSTIE OLD FASHIONED ROOT BEER	Compliments of J. R. TURRISI COMPANY General Contractor 60 Brook Street Lawrence
PATRON: DR. SANTO S. QUARTARONE	Compliments of FRAM'S AUTO WRECKING COMPANY 5 Walton Avenue Methuen
LAWRENCE CONSTRUCTION COMPANY General Contractors and Builders Excavating and Bulldozer Work Cor. Osgood & River Streets, Methuen	For Quality Foods, It's PAPPALARDO'S MARKET 106 Lawrence Street Tel. 5468

All Kinds of Insurance
Charles F. Flanagan Insurance Agency
Jack McKallagat, Manager
Bay State Building Tel. 29960

Compliments of Tel. 29784
WILLIAM B. KENT & SONS
50 Second Street, North Andover
"Moving with Care Anywhere"
Nation-wide Moving—Heating Oil
Agent for North American Vans

PARAMOUNT OIL COMPANY
357 Jackson Street

BISHOP'S RESTAURANT
279 Oak Street

CAMERACRAFT
515 Essex Street

W. T. GRANT COMPANY
324 Essex Street

McLENNAN FUNERAL HOME
180 Jackson Street

Compliments of
L. H. S. BAND PARENTS

L. H. S. BOOSTERS' CLUB

THE TAYLOR SHOP, INC.
398 Essex Street

ROYAL FEAST POTATO CHIP COMPANY
79 Lowell Boulevard
Methuen

CALIRI INC.
Jewelers
447 Essex Street

IDEAL POULTRY MART
A. Mazzaglia, Proprietor
Poultry & Eggs
109 Lawrence Street

SALEM CHIROPRACTIC CLINIC
Route 28 South Broadway
Salem, New Hampshire
Tel. Lawrence 24737

FLOWERS BY SORBO
145 Lawrence Street, Lawrence
Joan (Fazio) Sorbo
Tel. 84183

ROBY MEIER
Schwinn, Raleigh, and Columbia Bicycles
"We Service What We Sell"
56 Berkeley Street Tel. 4743

CENTRAL LUMBER COMPANY, INC.
Lumber — Building Materials
Wood Working — Mill Work
3 Maple Street, Lawrence — Tel. 38711

ELLIOTT'S
236 Essex Street

LAWRENCE WHOLESALE DRUG COMPANY
25 Water Street
Lawrence

MARTINO MOTOR SALES
446 Prospect Street
Methuen

RIOPELLE'S GARAGE
10 Elm Street
Methuen

HELEN'S BAR-B-Q
Corner of South Union & Market Sts.

MANZI ELECTRICAL CORPORATION
Albert P. Manzi—Michael Manzi, Jr.
217 Elm Street
Tel. 37183

FAY & DRISCOLL, INC.
General Tires
576 Haverhill Street
Tel. 33131

ORLANDO BROTHERS
Landscaping
68 Merrimack Street
Methuen

BUENOS VECINOS
(The Spanish Club)

BAY STATE ADJUSTMENT SERVICE
316 Essex Street
Tel. 5000

GORHAM'S MARKET
250 Lawrence Street
Lawrence

KOFFMAN PAPER PRODUCTS, INC.
15 Union Street
Lawrence

L. C. CYR CONSTRUCTION COMPANY
Island Street
Lawrence

L. H. S. CHEERLEADERS
Captain Rosemary Smith, Barbara Stowell, Marian Erban, Jane Tatelman, Nancy Silverman, Barbara Feinman, Marie Sharpe, Peggy Emmert, Betty Connor, Sybil Freedman, Mary O'Connor, Rita Maroun.

Compliments of
SAMUEL J. DURSO
Insurance
Bay State Building

S. S. KRESGE 343 Essex Street	**STADIUM PHARMACY** 378 South Union Street
SUPERIOR SHOE COMPANY 50 Island Street	**ALLIANCE AUTO SEAT COVERS** 598 Essex Street
NAPOLI PIZZERIA 93 Garden Street	**HILTON OIL COMPANY** Cor. Salem & South Union Sts. Tel. 9793
SHAHEEN BROTHERS, INC. Franklin & Lowell Sts.	**LAWRENCE HIGH SCHOOL** **GERMAN CLUB**
CLEMENT J. CONNOR Certified Public Accountant Bay State Building	**HEARING AIDS CO. OF LAWRENCE** Room 403 Central Building 316 Essex Street Tels. 28670 & 7508
FAZIO INSTITUTE OF BEAUTY CULTURE 380 Essex Street Tel. 24122	**DOMENIC MANGANO & SONS** Plumbing & Heating Contractors 61 Essex Street Lawrence
JOHN C. TOMBARELLO & SONS, INC. Dealers in all types of waste materials General Trucking 207 Marston Street Tel. 25226	**CHARLES G. VOLUNGUS, JR.** Funeral Home 166 Garden Street
Al's Appliance & Radio Corporation 518-520 Essex Street Lawrence	Compliments of **HATHAWAY BAKERIES** 112 Cross Street Tel. 31227 Bakers of LIFE BREAD Cakes for Weddings or Special Occasions

PITOCCHELLI BROS., INC.
Funeral Home
133 Lawrence Street

H. P. HOOD & SONS
Quality Dairy Products Since 1846
Austin S. Collier, Sales Mgr.

F. M. & T. E. Andrew Realty Corp.
301 Essex Street

PERCY J. DOLE, INC.
Trucking
35 Kirk Street, Methuen

Compliments of
LAWRENCE MOTOR PARTS COMPANY
131-137 South Broadway
Lawrence, Mass.

UNWIN LUMBER COMPANY
116 Spruce Street
Tel. 7853

GEO. LORD & SONS
445 Essex Street

FASHON, INC.
200 Essex Street, Lawrence
Family Outfits — Head to Foot
Jewelry — Furniture

STERLING DRUG STORE
365 Essex Street
Lawrence

J. J. LEVIS PAPER CO., INC.
215 Canal Street
Lawrence

SOUTH LAWRENCE TAXI
Tel. 6400

MARY T. TOOMEY
Insurance & Real Estate
316 Essex Street

FRANK HEKEMIAN
Deluxe Cleaners
249 Park Street Tel. 25181

CITY GLASS COMPANY
73-75 Valley Street

ED HENLEY'S SERVICE STATION
Jenney Products
277 Broadway

MODELER'S HAVEN
288 Park Street
Lawrence
Tel. 33222

R. L. TOZIER COMPANY
Wholesale Bakery Supplies
600 Essex Street
Lawrence, Mass.

Compliments of
AMERICAN HARDWARE COMPANY
125 Essex Street Tel. 5533

Compliments of
ROMA PHARMACY
A. Vespasiano, Ph. G. Pharmacist
22 Newbury, Cor. Common Sts., Lawrence, Mass.

GEO. BANCROFT & COMPANY
Wholesale Meats
264 Lowell Street

Compliments of
EDGAR J. RACICOT, INC.
Funeral Home
256 Broadway Tel. 32706

MASSACHUSETTS WIDOWS OF WORLD WAR I
Lawrence Chapter 20
Theresa M. Menery, President

BETTE'S ORIGINALS
Wedding Gowns Bridal Veils
Gowns for All Occasions
Bridal Gowns 181 Essex Street
$49.00 and up Tel. 26764

Compliments of
WILLIAM H. GLOVER, PHM.D.
Prescription Pharmacist Established 1846
Bay State Bldg. Lawrence

PELLERIN'S AUTO BODY SHOP
34 Auburn Street
Body & Fender Straightening

CONLON BROS. PAPER COMPANY
1 Broadway Lawrence
Tel. 28482

SHINE'S RELIGIOUS STORE
28 Lawrence Street

SCOTT JEWELRY COMPANY
428 Essex Street

THE FURNITURE BARN
Fine Furniture for Less
Intersection of Routes 114 & 125
North Andover, Mass.

Salem Centre, N.H. Route 97
CHIROPRACTIC HEALTH CENTER
DRS. BAHAN & BAHAN
Tel. 82463

If You Appreciate Good Quality and Expert Fitting,
It Will Pay You to Come to
S. A. BISTANY
Men's & Boys' Clothing—Formals for Hire
555 Essex Street Tel. 4362

STEWART OIL COMPANY
145 Bennington Street
Lawrence

PATRON: DR. RICHARD A. McGOVERN	PATRON: DR. RAYMOND J. SCHMIDT
PATRON: DR. PETER P. McKINNIS	PATRON. DR. A. T. MacKAY
PATRON: DR. BERT SISKIND	PATRON: ATTY. MAURICE RAPPAPORT
PATRON: ATTY. WILBUR A. HYATT	PATRON: ATTY. MICHAEL T. STELLA
PATRON: DR. MICHAEL J. KANNAN	PATRON: DR. JAMES J. PASH
PATRON: DR. ALBERT S. ROTHSEID	PATRON: DR. WALTER G. GRAICHEN
PATRON: DR. JOHN A. ANSELMI	PATRON: DR. PAUL A. DE MARCO
PATRON: ATTY. DONALD C. BENNINK	PATRON: DR. THEODORE FISCHER-GALATI
PATRONS: DR. & MRS. ANTHONY DI MAURO	PATRON: G. F. D.
PATRON: "Mac"	PATRON: S. J. D. P.
Best Wishes in the Future to My Fellow-Classmates of 1956 GUY CUOMO	LOWELL STREET GARAGE Albert Veilleux, Jr., Proprietor 387 Lowell Street, Lawrence Tel. 38610
MARANTO'S WHITE WAY STATION Repairs — Lubrication 37 Essex Street Tel. 87584	MARANTO'S WHITE WAY OUTLET for Metal Cabinets & Toys 37 Essex Street Next to Holy Rosary Church
AL'S CLEANERS, Albert E. DeCola, Proprietor "For Discriminating People" 136 Common Street, Opposite Capitol Theatre	FLUET'S MARKET 81 South Broadway
A Nice Store for Nice People" JAMES R. KAY Watchmaker—Jeweler—Engraver 37 Amesbury Street	STOTT & MARSHALL, PRINTERS 76 Union Street Lawrence
MERRIMACK MOBILE COMMUNICATIONS Telephone Answering Service Bay State Building	PRISCILLA CANDIES Home-Made Candy a Specialty 446 Essex Street
REINHOLD'S SHOE STORE 172 South Union Street Lawrence	FRANCESCO'S MARKET Free Deliveries 90 Lawrence Street

LAWRENCE JEWISH YOUTH COUNCIL

GALE'S GARAGE Cliff Gale—Walter Eberhardt
Used Cars Bought & Sold—Repairing—Auto Body Work
Painting—Refinishing 262 Lowell St., Methuen, Mass.

MAHONEY'S PHARMACY
462 Prospect Street
Methuen, Mass.

LYONS LINEN COMPANY
Linens, Handkerchiefs, Art Goods
259 Essex Street

S. REITANO & SONS
General Insurance
263 Essex Street Tel. 31410

NORTH ANDOVER CATERING SERVICE
Elm Lodge Pleasant Street, North Andover
Tel. 23880

Best Wishes of
THE DEN
Route 114 at Waverley Road North Andover

ALLIED ELECTRICAL COMPANY
83 Union Street
Lawrence

MODERN AUTO BODY COMPANY
23 Methuen Street
Tel. 20997

R. GEORGE CARON
Funeral Home
30 Main Street North Andover

MARQUIS SPA
50 Parker Street
Lawrence, Mass.

LANGEVIN'S PHARMACY
105 Ames Street
Lawrence

GANGI'S MARKET
139 Newbury Street
Lawrence

Compliments of
AUGUSTINE J. SALVETTI
316 Essex Street

ALLIED PAINT STORE
34 Amesbury Street
Lawrence

QUALITY CLEANERS
125 Swan Street Methuen
Tel. 29152

PHILIP PUCCIA
Toy Distributor—Sunny Boy Candy Vending Company
446 Prospect Street, Methuen, Mass.

ROOK'S LADIES' APPAREL SHOP
387 Essex Street

McAULIFFE MEMORIAL FUNERAL HOME
137 Lawrence Street
Lawrence

MERRIMACK JEWELRY COMPANY
553 Essex Street

FAIRVIEW DAIRY
375 Merrimack Street
Methuen, Mass.

ELLA'S BEAUTY SALON
31 Hampshire Street
Tel. 32316

ELITE FLOORING COMPANY, INC.
15 Conduit Street
Tel. 34912

VICTOR SERVICE BUREAU
711 Bay State Building
Tel. 7895

P. W. MAGUIRE & SON, INC.
611 Bay State Building
Insurance of All Kinds

DR. JOHN A. McNEE, Chiropractor
Across from Rockingham Park Race Track
Route 28 Salem Depot, N.H.

McKINNON & KIERNAN
International Trucks
222 Winthrop Avenue Tels. 20930 & 37341

GEORGE'S SERVICE STATION
60 East Haverhill Street
Lawrence

JACKSON SHOE STORE
94 Jackson Street

TOM'S MARKET
395 Lowell Street
Edmond Cyr & Albert Ashburne, Props.

TOM'S RADIATOR SHOP
279 Erving Avenue
Lawrence

Phone 24595 ATLANTIC FISH MARKET 41 Union St.
Wholesale and Retail—Fish of All Kinds—Lobster—Clams
Restaurant Trade Our Specialty

OAKSIDE CLEANSERS
73 Broadway, Methuen
Tel. 84848

FOLEY'S FRIENDLY SERVICE STATION
56 Broadway, cor. of Chase St.
Methuen

M & M RUG and UPHOLSTERY CLEANING
5 East Haverhill Street
Lawrence Tel. 39074

JOHN'S RADIO & T-V SHOP
586 Haverhill Street
Lawrence Tel. 33780

Gifts **MODERNE SHOPPE** Jewelry
Bridal Consultants—Furs, Gowns, Hoops for Rent
46 Lawrence Street Tel. 31111

MARY MOHER BEAUTY SALON
477 Essex Street
Tel. 33281

CLAYTON'S SHOE STORE
386 Essex Street

LYONS DRUG STORE
470 Haverhill Street

ESSEX WASTE PAPER CO., INC.
Brokers, Packers, Graders, Paper Mill Supplies
207 Marston Street Tel. 25226

DUKE'S MEN'S & BOYS' SHOP
121-123 Essex Street

Compliments of
A. GIORDANO TRAVEL AGENCY
79 Common St., at Newbury

TOWERS MOTOR PARTS CORP.
382 Broadway
Lawrence, Mass.

STAR ELECTRIC COMPANY
296 Jackson Street
Lawrence

ESSEX GULF STATION
136 Essex Street

JACKSON LUMBER COMPANY
Millwork Our Specialty
10 Jackson Street

FRANKLIN TAXI—Tel. 7400 16½ Franklin Street
— o —
TOWER HILL TAXI—Tel. 7979 387 Lowell Street

CONLIN'S PHARMACY
333 Lowell Street
Lawrence

Compliments of
LAW'S FARMS
Pond Street Methuen, Mass.

GERT BROWN'S MARKET
47 Ferry Street
Lawrence

AL BECK'S MARKET
64-B Pleasant Street
Lawrence

JOSEPH P. DONOVAN
Insurance
46 Saunders Street

HELEN SHAHEEN
Millinery
11 Appleton Street

ACE FRUIT & PRODUCE, INC.
603 Canal Street
Lawrence

S. D'AMICO & SON
Funeral Directors
160 Garden Street, Lawrence Tel. 5379

LUCIEN'S BARBER SHOP
South Broadway
Lawrence

WALDEN PAPER COMPANY
265 Methuen Street
Lawrence

PROSPECT HILL CLEANERS
Corner of Pleasant & Howard Sts.

RUSSEM'S
295 Essex Street

C. DI MAURO & SONS
Monuments of Distinction
276 Oak Street Lawrence

OLIVER J. THEBERGE
Oil Burners Cleaned & Serviced
48 Warren Street, Lawrence Tel. 33951

CODY'S COSMETICS
413 Essex Street

WEINER'S, INC.
276 Essex Street

PREMIER THEATER

McCANN'S MARKET
193 South Union Street

FREEMAN FUEL COMPANY, John H. Freeman, Prop.
50 Hampshire Street, Methuen, Mass. Tel. 80604
Fuel Oils—24 hr. service—power burners

PAYNE MOTOR SALES COMPANY
3 Providence Street, Lawrence
Lawn Mowers Serviced Tel. 37866

PERDIS ROOFING & SIDING COMPANY
9 Arthur Street, Methuen

KLIER'S MARKET
118 Essex Street

LAWRENCE CHAPTER of SENIOR JUDEA

S. CATALANO'S MARKET
73 Newbury Street

RUSSELL THE FLORIST
488 Broadway, Methuen

WASHINGTON FIBRES, INC.
252 Canal Street
Lawrence

CLEARY'S TAXI
anywhere anytime
Tel. 26250 77 Jackson Street

CARL J. ANTONELLI
Plastering Contractor
Tel. Lawrence 29097

JOHN'S FLOWER SHOP
93 Hampshire Street
Tel. 7314

MERRIMACK LUMBER COMPANY
55 South Canal Street
Lawrence Tel. 5888

BING'S FABRICS
Woolens, Cottons, Rayons, Trimmings, Knitting Worsteds, Yarns. 143-145 Essex Street

JAY'S MOTOR SALES
New & Used Cars Harold A. Caruso, Sales Manager
231 Erving Avenue Tel. 24505

RITZY'S DINER & RESTAURANT
American & Italian Foods
59 Essex Street, Lawrence

GLEASON INSURANCE AGENCY
Auto Insurance
351 Essex Street Tel. 26137

COCO'S VARIETY STORE
182 Prospect Street

BAY STATE SHOE REPAIR
Bay State Building

CHAMPY CONSTRUCTION CO.
55 South Canal Street
Lawrence Tel. 82871

N. HEFFRON & SONS
Coal, Coke, Oil
424 Hampshire Street

SWIFT'S BAKERY
134 South Broadway

BROADWAY CLOTHING COMPANY
523 Broadway
Lawrence

NORFOLK PAINT & WALLPAPER STORE
191 Essex Street

LANGFORD'S SEA FOOD
229 South Union Street

A. J. SIRMAIAN
Watchmaker Jeweler
Room 200 Cregg Building

HERSHFIELD'S
477 Broadway

FRED M. SILVA'S MARKET
403 Park Street, Lawrence
Tel. 7139

PREVITE'S FLOWER SHOP
788 Essex Street
Tel. 6666

PROGRESSIVE SHOE REBUILDING
762 Essex Street, Lawrence Tel. 27889
Frank Macaione, Proprietor

CALDERONE PHARMACY
137 Newbury Street, Lawrence Tel. 7993
Ovid Calderone, Reg. Ph.

TONY BROWN'S BAND

SUSIE SWEETS, INC.
238 South Union Street

CAPITAL CLEANERS & DYERS
110 Amesbury Street
Cleaners of Distinction Free Delivery

ANNETTE'S BEAUTY SHOPPE
129 South Broadway
Lawrence Tel. 22168

OSWALD W. VOGEL, Piano Technician
23 Berkeley Street Tel. 29433
Tuning, Repairing, Rebuilding, Refinishing

MARIE'S VARIETY
24 Melrose Street

Compliments of
RIESE'S MARKET
77 East Haverhill Street

Compliments of
THE COMMUNITY GIFT BASKET of
GREATER LAWRENCE

Compliments of
CHARPENTIER INSURANCE AGENCY
316 Essex Street, Lawrence

CENTURY FASHION GLOVES, INC.
Glove Manufacturers
252 Canal Street Lawrence, Mass.

PLAYSTEAD PHARMACY
159 Lawrence Street

PAT'S SHOE REBUILD
51-A Berkeley Street
Lawrence, Mass.

Compliments of
THE BOYS & GIRLS from
THE HAYDEN-SCHOFIELD PLAYSTEAD

JEANNETTE LE CLERC
26 Lawrence Street

REARDON INSURANCE AGENCY
316 Essex Street, Lawrence
Tel. 4016

MANZI AUTO SALES
Dodge Dealers
247 Methuen Street, Lawrence

BARON'S RADIO & T-V
133 South Union Street

BROADWAY BONDED CLEANERS
373 Broadway

JULIUS R. EMMERT & SONS
Funeral Home
93 East Haverhill Street

CASEY THE FLORIST
119-A South Broadway
Opposite St. Patrick's Church

Compliments of
THE GIRLS' DEBATING SOCIETY

LETOURNEAU'S PHARMACY
319 South Broadway

FACTORY OUTLET
furniture
303 Market Street, Lawrence

FISICHELLI'S BAKERY SHOP, INC.
Italian & French Pastry Our Specialty
Wedding & Birthday Cakes—55-60 Union Street, Lawrence

MOUNT VERNON MARKET
421 South Broadway

DELTA KAPPA SORORITY

KEEGAN'S MARKET
McQUILLAN'S, INC.
130 South Broadway

DeCLERCQ'S DEPARTMENT STORE Tel. 31413
Men's Wear—Children's Wear—Ladies' Wear
Sportswear 166 South Broadway, Lawrence

KANAN'S VARIETY STORE
34 South Broadway

S & N MARKET
164 South Union Street
Meats & Groceries

"BEAUTY"

MODERN CLEANERS 141 Park Street
Cleaning, pressing, repairing. Specializing in dressmaking.
Alterations of all kinds. Tel. 23693

ARMAND'S CLEANSERS
413 Hampshire Street
Tel. 29981

BERKELEY PHARMACY
269 Jackson Street Tel. 32347
William J. Banville, Jr., Reg. Ph.

MAY COMPANY STORES
221 Essex Street and
499 Broadway

CROSS COAL COMPANY

BARRETT'S PHARMACY
49 Haverhill Street
Lawrence

MAILLOUX GROCERY
149 Weare Street
Lawrence Tel. 9570

ANNALORO'S BAKERY
Bakers of Italian bread, rolls, and pastry
91 Common Street Tel. 35212

Compliments of
CHARLES F. DEWHIRST—Funeral Home
80 Broadway, Methuen Tel. 4965

WILLIAM F. McCONNOR
Insurance
246 Haverhill Street

LAMEY-WELLEHAN SHOES
331 Essex Street

NELL'S SPECIALTY SHOP
48 Newbury Street

DEMERS PHARMACY
641 Essex Street

Compliments of
FINDEISEN'S FARMS
155 Lowell Street Methuen, Mass.

DAVID J. MINAHAN
Insurance Agency
313 Ames Street, Lawrence Tel. 33156

AL LEMIEUX'S MARKET
161 West Street
Tel. 32317

ROTONDO FARMS MILK
129 Hampshire Road
Methuen, Mass. Tel. 24536

TABLE TALK PIE CO.
67 South Broadway
Tel. 39652

THE JEWEL BOX
58 Essex Street
Tel. 34406

JOHN R. HOSKING, INC.
230 Essex Street, Lawrence Tels. 7929 and 32769
School Supplies—Stationers

SCIUTO'S MILK

KAY JEWELRY COMPANY
495 Essex Street
Lawrence

Compliments of
CRISTALDI'S MARKET
63 Union Street

P. MAUGERI
Wholesale Fruits & Produce
117 Elm Street Lawrence

ELSA, BEAUTICIAN
383 Essex Street
Tel. 6442

Tel. 24505 Residence 31722
JAY'S MOTOR SALES
Jim De Santis Used Cars 231 Erving Avenue

NEWBRAU TAVERN
95 Newbury Street

JERRY'S BARBER SHOP
289 South Union Street

F. W. WOOLWORTH
459 Essex Street

DELMONT CLEANERS & TAILORS
75 Union Street
Lawrence Tel. 27532

STARKE'S MARKET
Quality Foods
53 Berkeley Street Tel. 7154

KENNETH W. READER
Insurance of all kinds
302 Bay State Building Tel. 35608

JOHNNIE'S CLEANERS
Cleaning, Pressing, Repairing—John Riccio, Proprietor
161 Elm Street Tel. 38221

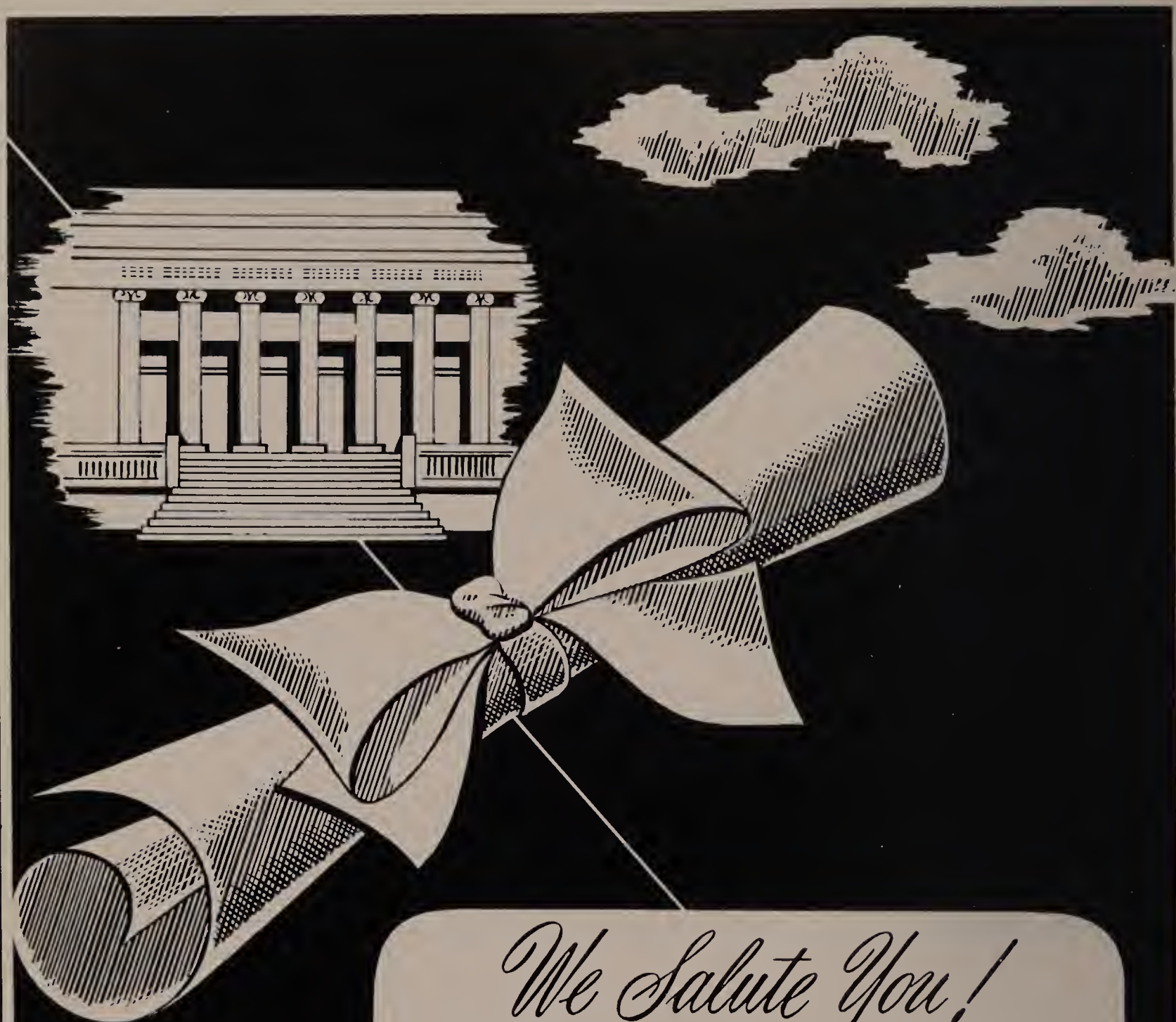

We Salute You!

Congratulations and the best of luck! We at Loring are proud of the part we have had in helping to make your classbook a permanent reminder of your school years, recording with photographs one of the happiest and most exciting times of your life! We hope that, just as you have chosen us as your class photographer, you will continue to think of Loring Studios when you want photographs to help you remember other momentous days to come! When you choose Loring portraits, you are sure of the finest craftsmanship at the most moderate prices!

LORING STUDIOS

New England's Largest School Photographers

Jo Anne Nicolo James M. Lavery Ed Menery '56 Joseph
Katherine Laudani Samuel J. Coc Paul S. Perry Barbara
Judith L. Berbert Tony Colletta Bobbi Delli Colli Joan (
Pete Contarino Judith Fogarty M. Antoine
Joan De Santis Kitty Houseman William
Rene Trulit Jackie Rocke Mary Lange Sandi
Gilbert J. Busson Patricia Tarski Carolyn Sawyer Marlene
Beverly Ouellette Dick Haddad Bernie O'Neil Phyllis
Jane Planitzer Marilyn Maginnis Nancy Keenan Richard
Daniel P. Dumas Pat Hanlon Joel F. Erles Michael
John A. Scannell Leonel Trudel Priscilla
Mary De Mauro Kay Kulick Larry "Yam" Yameen Chuckie
"Honi" Carrubba Annette Di Cenzo Janet Levesque Robert
Ann L. Kluk Margie Mugaveiro Lucille M. Peters Rose An
Claire Garon Jackie Morin William L. Desrosiers
Gene Solman Josie Licciardello Patricia Clark Frank
Richard E. Roy Mark Salkovitz Mary Ann Tomarelli Ronnie
Peggy Houlihan Barbara De Pippo John Di Benedetto Clara
Jackie Larmay Fred Collings Marie D. Torresi Albert
Constance Meyer Andi Campiola Willi Richards Janice
Marie De Cesare Thomas Gradzewicz Midge Brennahan Richard L. Fox Claire Ga
Jane M. Kaminsky Carol Mirsenti Marcelle L. Lord Johnny
Edward R. Hannon Joanna Mele Richard P. Fitzgerald
Priscilla DePari Lawrence F. Moolic Dorothy Ortstein
Donald L. Green Sandra Terry Rita Fortuna Judy
Leo A. Martin Charles Coyle Joanne Dole
Johnny J. Witkowski Michael J. Mevins Madeline Coleman Jacki Des
Marie Coco (Cookie) Steven
Barbara

Cadellaro Mary M. Savio Jane Hosty Barbara A. Hojtkun
M. Albrecht Roy Marceau Nancy Le Claire Anita Ingerilli
(Hosty) Ford
Blanchette Joseph S. Cohen Barb Feinman
J. Kaslow Alan M. Garas Henri D'Angelo Jerry Makin
Jerri Dell'Orva Sam H Basile Deanna Perkins
Gray Celia L. Casey Elaine McClure John Murphy
Ciaro Wally Poulin John C. Hatin Frances C. Paul
Miller Heidi Vogel Gil Hulme Joan M. Sheehy Marilyn Gruber
J. Wasiejko John F. Gage Douglas P. Haddad Tony Moll
Miller Sheila V. Froman Martha Sabag Judy Larmay
Smith Rosemary A. Smith Rita Calandriello
D. Albrecht Little Phyllis Grasso Robert V. Minasian
Grieco Roy David W. Hoffman Mike Letizio
Paul J. Girard Carmelina Tomacchio Lillian Timmons
Al (scoop) De Luca James Rentano
Hatem Robert Ingalls
Nancy Silverman Patricia Bachta Gen Cleary
Bill (Say Hey) Perry Marie J. Marando
Cullen John A. Evelyn Philip Spitalere
Bassar Jim Townsend Anthony J. Marquis
Fuoco Grace Coco Carmen "Spudy" Grande Lee Regan
Walalis Bernie LaPlante Carol M. Raidy Roberta J. Belair
Hunter Hajnesault Betty Annavan
Ann Higton
Martin Claudette La Branche
Tone Frances O'Donnell Fran Nicolai Joanne Napoli
Jeannie Proulx Ernest T. Found Michael Sroonian
Spirito June Garbey Frances Tangi Donald E. Seifert
Korn Janie Tatelman Lu Balsamo
Stowell Barbara Signorelli Jan Higgins